Tracking Your Covington County, Alabama Roots

The BARROW family

1992 by:

Lisa R. Franklin

R929
FRA

307

Donated by [illegible] to
Evergreen Public Library

R
Reference

Dear Fellow Barrow Researcher:

I sincerely hope the information enclosed within the pages of this volume will be of assistance to you. I still have not determined for myself the exact connection, if any, the BARROW family has to my own lineage. There may be a connection between the Jake BARROW who married Unity FRANKLIN, dau. of Josiah FRANKLIN, & my own Jake FEASTER whose marriage led to his connection to the FRANKLIN family. Any additional data concerning these persons & possible links between them would be most appreciated as I'm sure information gleaned from these documents will be by you.

Sincerely,

Lisa R. Franklin
PO Box 241154
Montgomery, AL 36124-1154

Permission to reproduce (xerox) the pages herein granted by compiler to fellow researchers. —

"MIC"
Meeker Green BARROW
HUSBAND
Birth Date 12 JUL 1874
Death Date 22 DEC 1952

Leona Victoria PARKER
WIFE (Maiden Name)
Birth Date 05 APR 1893
Death Date 15 NOV 1984

The Husband and Wife on this sheet are numbers 18 & n/a on Individual Family Heritage Chart # 02

For large families complete 2 charts.

GRANDCHILDREN NAMES

CHILD'S NAME	Birth Date	Death Date	Married to: SPOUSE'S NAME
"Teddy Bear" Meeker Denzil	15 JAN 1919		
Katharine Olene	04 MAR 1917	01 AUG 1965	J. K. JACKSON

	CHILD'S NAME	SPOUSE'S NAME	B	D
1)				
2)				
3)				
4)				
5)				
6)				
7)				

FORWARD LINEAGE CHART

I, Dorothy S. Harshbarger, State Registrar of Health Statistics, certify this is a true and exact copy of the original certificate filed in the Center for Health Statistics, State of Alabama, Department of Public Health, Montgomery, Alabama, and have caused the official seal of the Center for Health Statistics to be affixed.

Dorothy S. Harshbarger
Dorothy S. Harshbarger, State Registrar
Claude Earl Fox, M.D., M.P.H., State Health Officer

May 14, 1990

CERTIFICATE OF DEATH
STATE OF ALABAMA

24221

DEATH
BUTLER 0704 b. Beat No.
tside city or town limits, write RURAL)
ENVILLE d. Length of Stay (in this place)
of (If not in hospital or institution, give street address or location)
STABLERS HOSPITAL

2. USUAL RESIDENCE (Where deceased lived. If institution; residence before admission).
a. State ALABAMA b. County COVINGTON
c. City (If outside city or town limits, write RURAL) Or Town RED LEVEL 2006 d. Beat No. 12
d. Street Address (If rural, give location)

a. (First) MEEKER b. (Middle) GREEN c. (Last) BARROW
4. Date Of Death (Month) (Day) (Year) DEC. 22, 1952
6. Color or Race WHITE
7. Married, Never Married, Widowed, Divorced (Specify) MARRIED
8. Date of Birth 7/12/1874
9. Age (In years last birthday) 78
If Under 1 Year Months Days
If Under 24 Hrs. Hours Min.
upation (Give kind of work most of working life even if retired) UMBER BUSINESS
10b. Kind of Business or Industry SAWMILL
11. Birthplace (State and county or foreign country) CONECUH CO. ALA.
12. Citizen of What Country? USA
ame
'T KNOW
14. Mother's Maiden Name DON'T KNOW
ed Ever in U. S. Armed Forces? (If yes, give war or dates of service) NO
16. Social Security No. NO
17. INFORMANT'S NAME AND ADDRESS M. D. BARROW, RED LEVEL ALA.

MEDICAL CERTIFICATION

eath one e for (c) not de of as as. It ease, mpli- ch

I. Disease or Condition Directly Leading to Death* (a) Adenocarcinoma lower 1/3 stomach — Interval Between Onset and Death

Antecedent Causes Morbid conditions, if any, giving rise to the above cause (a) stating the underlying cause last.
Due To (b)
Due To (c) 151X

II. Other Significant Conditions Conditions contributing to death but not related to the disease or condition causing death.

52 19b. Major Findings of Operation Adenocarcinoma
20. Autopsy? Yes [ ] No [X]

Accide (Specify)
21b. Place of Injury (home, farm, factory, street, office bldg., etc.)
21c. (City, Town, or Rural) (County) (State)

(Month) (Day) (Year) (Hour) m.
21e. Injury Occurred While at Work [ ] Not While at Work [ ]
21f. How Did Injury Occur?

ertify that I attended the deceased from Nov 28, 1952, to Dec 22, 1952 that I last saw the deceased Dec 22, 1952, and that death occurred at 9:00 p.m., from the causes and on the date stated above.

TURE E. V. Stables
(Degree or title)
23b. Address GREENVILLE ALA.
23c. Date Signed 12/23/52

rema- (Specify)
24b. Date 12/24/1952
24c. Name of Cemetery or Crematory FAIRMOUNT CEMETERY
24d. Location (City, town, or county) RED LEVEL (State) ALA

Local Reg. Registrar's Signature Rev. E. F. Reichendorf CH
25. Funeral Director FOREMAN FUNERAL HOME, ANDALUSIA ALA.
Address

ALABAMA DEPARTMENT OF HEALTH AND U. S. PUBLIC HEALTH SERVICE

The Andalusia Star
Thursday, Jan. 01, 1953
Front Page

BARROW RITES AT RED LEVEL
Lumberman Dies in Greenville Infirmary, Burial at Fairmount

Meeker Green Barrow, 78, Red Level lumberman, died in a Greenville hospital late Monday night, Dec. 22, following an illness of several months. He was a member of the First Baptist Church of Red Level.

Funeral services were held from the First Baptist Church of Red Level Wednesday morning, December 24, with Rev. N. A. Hayes, Rev. D. S. Stephens, Rev. Warren Nutt, and Rev. A. W. Saffold officiating. Interment was in the Fairmount Cemetery.

Music was by a mixed choir, accompanied by Mrs. June Foshee. Pallbearers were Herman Huggins, Homer Huggins, H.T. Huggins, L.D. Foshee, V.G. Parker, and C.B. Hall. The choir served as flower bearers.

He is survived by his wife, Mrs. Lavonia Barrow, of Red Level, a son M. D. Barrow, of Red Level; a daughter, Mrs. J. K. Jackson, of Birmingham, 2 grandchildren, and 1 sister Mrs. Effie Huggins, of Georgiana.

Foreman Funeral Home was in charge of arrangements.
--- --- --- ---

PERSONAL HISTORY SHEET
of

number 36
on
chart 02

Full name JAMES MADISON BARROW

Place of birth BROOKLYN, ALABAMA (CONECUH)

Date of birth 01 APR 1835

Date of death 16 MAR 1892

Place of death JAMESTOWN ALABAMA (CONECUH)

Jackson, Thompson

ANDALUSIA — Mr. and Mrs. Charles Robert Jackson announce the engagement of their daughter, Marjorie Dawn, to John Manly Thompson of Andalusia, son of Mr. and Mrs. Basil Webster Thompson Jr., also of Andalusia.

The marriage will take place June 16 at 5 p.m in First Baptist Church, Andalusia.

The bride-elect is the granddaughter of Mrs. Joseph Clark Moore and the late Mr. Moore of Andalusia and of Charles William Engel of Carson City, Nev., and the late Catherine Barrow Jackson of Red Level. She is a graduate of Auburn University with a bachelor's degree in secondary education. She is a member of Kappa Alpha Theta. She is employed at Red Level High School.

The bridegroom-to-be is the grandson of Mr. and Mrs. Henry Edward Jones and of Mr. and Mrs. Basil Webster Thompson Sr., all of Andalusia. He is a graduate of Auburn University with a degree in history. He is

Marjorie Dawn Jackson

Thompson-Jackson

ANDALUSIA — Marjorie Dawn Jackson and John Manly Thompson of Andalusia were married June 16 in First Baptist Church of Andalusia with the Rev. John N. Foster and the Rev. James A. Moran performing the ceremony.

The bride is the daughter of Mr. and Mrs. Charles Robert Jackson of Andalusia, and the bridegroom's parents are Mr. and Mrs. Basil Webster Thompson Jr., also of Andalusia.

The bride was given in marriage by her father.

Catherine Jill Jackson, sister of the bride, was the maid of honor. Bridesmaids were Mrs. Robert Milford Reagan, sister of the bridegroom; Allison Moore; Meredith Moore; Traci Andrews; Cynthia Caton; Jacquline Howard; Mrs. Randy Mamiero and Mrs. Jason Floyd Stump.

The bridegroom's father was the best man. Groomsmen were Basil Webster Thompson III, brother of the bridegroom; Charles J. Jackson, brother of the bride; Richard Jones; Lester Hamiter; Lee Perry; Scott Posey; Clayton Sikes and Steven Sikes.

A reception in the Andalusia Country Club followed the ceremony. After a wedding trip to Europe, the couple will reside in Andalusia.

PERSONAL HISTORY SHEET
of

number 36
on
chart 02

Full name JAMES MADISON BARROW

Place of birth Brooklyn, ALABAMA (Conecuh)

Date of birth 01 APR 1835

Date of death 16 MAR 1892

Place of death JAMESTOWN, ALABAMA (Conecuh)

Where buried Cohassett Cemetery; AL (Conecuh)

Father's name JOHN GRAY BARROW

Mother's name GATSEY ANN DUNN-GAINER

Spouse's name LUCINDA A. KEEN

Marriage date 19 FEB 1857

Place married Conecuh County, ALABAMA

Occupation FARMER.

Current or last address

Military Service

Dates of Service

Other information

PERSONAL HISTORY SHEET
of

number 37
on
chart 02

Full name LUCINDA A. KEEN

Place of birth STEWART County, GEORGIA

Date of birth 01 OCT 1838

Date of death 30 JUN 1908

Place of death ALABAMA (CONECUH)

Where buried COHASSETT Cem; Conecuh Co., AL

Father's name JOSIAH H. KEEN

Mother's name MARTHA D. CATON

Spouse's name JAMES MADISON BARROW

Marriage date 19 FEB 1857

Place married CONECUH County, ALABAMA

Occupation HOUSEWIFE.

Current or last address

Military Service NONE.

Dates of Service —

Other information

37
02

James Madison BARROW
HUSBAND
Birth Date 01 APR 1835
Death Date 16 MAR 1892

Lucinda A. KEEN
WIFE (Maiden Name)
Birth Date 01 OCT 1838
Death Date 30 JUN 1908

The Husband and Wife on this sheet are numbers 36 & 37 on Individual Family Heritage Chart # 02

For large families complete 2 charts.

(f) 1857

Josiah Henry	Mary Virginia	Gattsay E.	Martha J.	John Gray
CHILD'S NAME	CHILD'S NAME	CHILD'S NAME	CHILD'S NAME	CHILD'S NAME
Birth Date 1859	Birth Date 04 JUN 1861	Birth Date 22 JAN 1863	Birth Date 27 FEB 1865	Birth Date 1868
Death Date 25 APR 1938	Death Date	Death Date 11 MAR 1951	Death Date 17 JUN 1952	Death Date 25 SEP 1952
Married to: Susan A.	Married to: Wesley GARVIN	Married to: George J. Foshee	Married to: Never Married.	Married to: Anna HARPER
SPOUSE'S NAME b. 1857 d. 19 AUG 1937	SPOUSE'S NAME	SPOUSE'S NAME b. 27 MAY 1860 d. 19 MAY 1935	SPOUSE'S NAME	SPOUSE'S NAME
GRANDCHILDREN NAMES				
1) James B.	1)	1) Lula B.	1)	1) Fred E.
B 1871 D OCT 1944	B D	B 15 DEC 1891 D 16 MAR 1936	B D	B D
2) Henry G.	2)	2) Mary Ann	2)	2) (dau) Mrs. Charles HAND
B D	B D	B 22 MAR 1884 D 07 MAR 1939	B D	B D
3) Robert B.	3)	3) Alexander McGowin	3)	3) (dau) Mrs. L.W. Cottle
B 1886 D 31 JUL 1978	B D	B 07 MAR 1890 D 21 JAN 1955	B D	B D
4) MARY ALICE	4)	4)	4)	4)
B D AUG 1971	B D	B D	B D	B D
5)	5)	5)	5)	5)
B D	B D	B D	B D	B D
6)	6)	6)	6)	6)
B D	B D	B D	B D	B D
7)	7)	7)	7)	7)
B D	B D	B D	B D	B D

FORWARD LINEAGE CHART

James Madison BARROW
HUSBAND
Birth Date 01 APR 1835
Death Date 16 MAR 1892

Lucinda A KEEN
WIFE (Maiden Name)
Birth Date 01 OCT 1838
Death Date 30 JUN 1908

The Husband and Wife on this sheet are numbers 36 & 37 on Individual Family Heritage Chart # 02

For large families complete 2 charts.

GRANDCHILDREN NAMES

"CARRIE" Caroline Zenobia	Alice Bliss	Meeker Green	George McIntosh	Effie I.
CHILD'S NAME	CHILD'S NAME	CHILD'S NAME	CHILD'S NAME	CHILD'S NAME
Birth Date 04 AUG 1870	Birth Date 20 JUL 1872	Birth Date 12 JUL 1874	Birth Date 02 APR 1876	Birth Date 26 JUN 1879
Death Date 23 AUG 1946	Death Date 17 SEP 1883	Death Date 22 DEC 1952	Death Date	Death Date 26 MAY 1956
Married to: James Tollison	Married to: (Died Young.)	Married to: (1) Malissa Margaret ACREE (2) Evie D. (3) Leona Victoria PARKER	Married to: Belle PURNELL	Married to: Henry Terry HUGGINS Sr.
SPOUSE'S NAME	SPOUSE'S NAME	SPOUSE'S NAME	SPOUSE'S NAME	SPOUSE'S NAME 01873 d.1947
1)	1)	(1) ILLEGITIMATE: 1) LORA BARROW FEASTER	1)	1) J. Trammel
B D	B D	B 06 JUN 1888 D 06 AUG 1975	B D	B 1912 D 1914
2)	2)	(2) 2) KATHARINE OLENE	2)	2) Woodrow W.
B D	B D	B 04 MAR 1917 D 01 AUG 1965	B D	B 1916 D 1934
3)	3)	(3) "TEDDY BEAR" 3) MEEKER DENZIL	3)	3) Henry Terry, JR.
B D	B D	B 15 JAN 1919 D	B D	B 23 FEB 1906 D 05 MAY 1965
4)	4)	4)	4)	4)
B D	B D	B D	B D	B D
5)	5)	5)	5)	5)
B D	B D	B D	B D	B D
6)	6)	6)	6)	6)
B D	B D	B D	B D	B D
7)	7)	7)	7)	7)
B D	B D	B D	B D	B D

FORWARD LINEAGE CHART

LONG BRANCH CEMETERY OR COHASSETT CEMETERY

Evvie C. wife of M.G. Barrow 12 OCT 1874 to 06 MAR 1909
closed plots: Lucinda A. Keen wife of James M. Barrow 01 OCT 1838 to 30 JUN 1908
James M. Barrow 01 APR 1835 to 17 MAR 1892
Alice B. dau of J.M. & L.A. Barrow 20 JUL 1872 to 17 AUG 1885
Susan A. Barrow 1857 to 1937
J. Henry Barrow 1859 to 1938
twins of George J. & G.E. Foshee born 16 FEB 1905 one died 16 FEB 1905 and one died 22 JUN 1905
Gattsy Barrow Foshee 22 JAN 1863 to 11 MAR 1951
George J. Foshee 27 MAY 1860 to 19 MAY 1935
Lula B. Foshee 15 DEC 1891 to 16 MAR 1936
Mary Ann Foshee 22 MAR 1934 to 07 MAR 1939
Alexander McGowin Foshee, M.D. 07 MAR 1890 to 21 JAN 1955
Jacob David Barrow 1865 to 1947
Lee Jackson Barrow 1868 to 1945
Glenn Barrow (Grison) 16 APR 1936 to 13 JUL 1961
Jewel Hugghins Barrow 30 OCT 1899 to (still living in MAR 1981)
Horace Stephen Barrow 27 JAN 1894 to 27 APR 1975
William R. Barrow 07 JUN 1874 to 26 JUL 1953
Allie Sanders Barrow 07 JUN 1884 to 30 JAN 1958
infant of G.M. & S.I. Barrow 02 DEC 1901 to 03 DEC 1901
Effie I. Barrow Huggins wife of Henry Terry 1879 to 1956
Henry Terry Huggins 1873 to 1947
Woodrow W. Huggins 1916 to 1934
J. Trammel Huggins 1912 to 1914
inf son of H.T. & Willie Huggins b. & d. 13 DEC 1932
inf dau of HT & Willie Huggins 19 APR 1943 to 20 APR 1943
Henry Terry Huggins, Jr. 23 FEB 1904 to 05 MAY 1965

1863 - 1951

Gatsey Eufame Barrow Foshee

~~(my grandmother)~~

County of MADISON State of FLORIDA

Conecuh Co., AL death register

17 SEP 1883 Alice Bliss BARROW b. Jamestown beat
age-14 father - J. M. BARROW CERTIFICATE # 94

16 MAR 1892 James Madison BARROW b. Brooklyn beat
d. Jamestown beat age 55 married farmer
d. of ? Septhcaemia certificate #38

County of MADISON State of FLORIDA

1850 Census p. 84 12th OCT 1850 11th DIVISION

visitation	The name of every Person whose usual place of abode on the first day of June 1850 was in this family	Description: Age	Description: Sex	Description: Color	Profession, Occupation or Trade of each Male Person over 15 years of age	Value of Real Estate owned	Place of Birth naming the State, Territory or Country	Married within the year	Attended school within the year	Persons over 20 able to read and write	Whether and du blind, in idiot paupe conv
	3	4	5	6	7	8	9	10	11	12	13
	MEKER GAINER	27	M	W	CARRIAGE MAKER	600	AL				
	MARY "	24	F	W			AL				
	William "	3	M	W			AL				
	MARY "	1	F	W			FL				
	JAMES BARROW	18	M	W			AL				
					JAMES Madison BARROW						

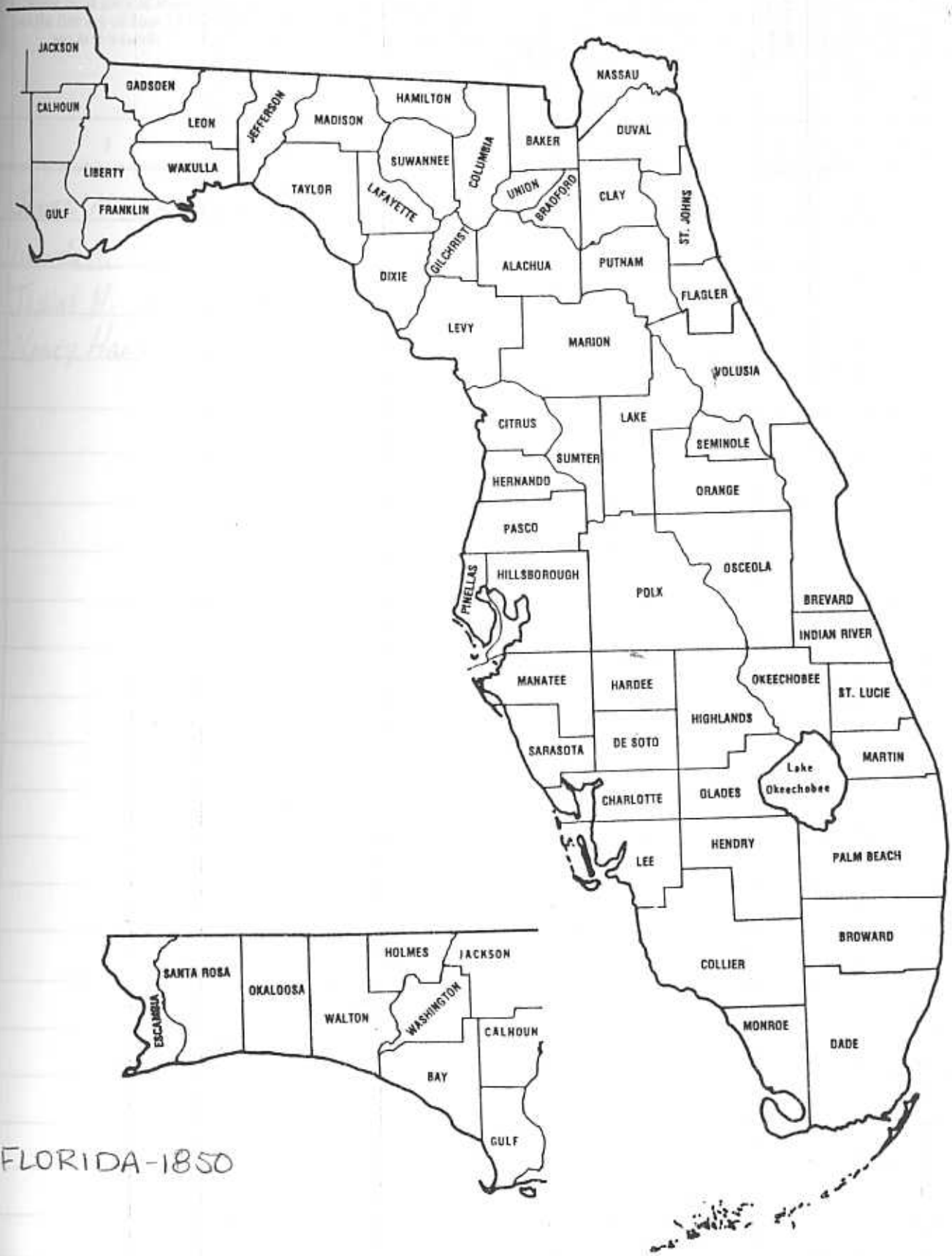

FLORIDA-1850

County of COVINGTON State of ALABAMA

1860 Census P 414 Post Office ANDALUSIA

In the order of visitation	The name of every Person whose usual place of abode on the first day of June 1850 was in this family	Description: Age	Description: Sex	Description: Color	Profession, Occupation or Trade of each person, male or female over 15 years of age	Value of Real Estate owned: Value of Real Estate	Value of Real Estate owned: Value of Personal Property	Place of Birth naming the State, Territory or Country	Married within the year	Attended school within the year	Persons over 20 able to read and write	Whether deaf and dumb, blind, insane idiotic, pauper or convict
2	3	4	5	6	7	8	9	10	11	12	13	14
196	JAMES M. BARROW	24	M	W	FARMER	1440	5069	AL				
	Lucinda H. "	22	F	W	DOMESTIC			GA				
	Josiah H. "	1	M	W				AL				
	NANCY HAND	18	F	W				AL				

In Cities: Name of Street	House Number	Dwelling houses numbered in order of visitation	Families numbered in order of visitation	The Name of each Person whose place of abode, on 1st day of June 1880, was in this family	Description: Color – White, W.; Black, B.; Mulatto, Mu.; Chinese, C.; Indian, I.	Sex – Male, M.; Female, F.	Age last birthday prior to June 1, 1880. If under 1 year, give months in fractions thus: 1/12	If born within the Census year, give the month	Relationship of each person to the head of this family – whether wife, son, daughter, servant, boarder, or other	Condition: Single/.	Married/.	Widowed/. Divorced, D.	Married during Census year, /.	Occupation: Profession, Occupation or Trade of each person, male or female	Number of months this person has been unemployed during the Census year	Is the person (on the day of the Enumerator's visit) sick or temporarily disabled, so as to be unable to attend to ordinary business or duties? If so, what is the sickness or disability?	Health: Blind, /.	Deaf and dumb, /.	Idiotic, /.	Insane, /.	Maimed, Crippled, Bedridden or otherwise disabled, /.	Education: Attended School within the Census year /.	Cannot read, /.	Cannot write, /.	Place of Birth of this person naming State or Territory of United States, or the Country if of foreign birth	Place of Birth of the FATHER of this person, naming State or Territory of United States, or the Country if of foreign birth	Place of Birth of the MOTHER of this person naming State or Territory of United States, or the Country if of foreign birth
		1	2	3	4	5	6	7	8	9	10	11	12	13	14	15	16	17	18	19	20	21	22	23	24	25	26
				ED 54 ST 37 BEAT 1-ANDALUSIA																							
				BARROW, J.M.	W	M	44		HEAD		/			FARMER											AL	GA.	SC.
				, LUCINDA A.		F	42		WIFE		/			K.H.											GA	CONN.	GA
				, HENRY J.		M	20		SON	/				FARMER											AL	AL	GA
				, MARY V.		F	18		dau	/				At home													
				, GATTSAY E.		F	16		"	/				"													
				, MARTHA J.		F	14		"	/				"													
				, JOHN G.		M	12		SON	/				FARMER													
				, CARRIE V.		F	10		dau	/				At home													
				, ALLIS		F	8		"	/																	
				, MEEKER		M	6		SON	/																	
				, GEORGE		M	4		"	/																	
				, EFFIE J.		F	1		dau	/																	
				PYLE, MARTHA D.		F	60		mother in law			/													GA	GA	GA
				CARTER, NEWBY	B	M	70		SERVANT	/															AL	AL	AL

Microfilm Roll No.

State: Alabama

County: Conecuh

Town/Township: Pct. 8 Jamestown

Date:

Supv. Dist. No.:

Enum. Dist. No.: 51

Sheet No.: 16

line Page No.:

LOCATION				NAME	PERSONAL DESCRIPTION										NATIVITY							EDUCATION						
Street	House No.	Dwelling No.	Family No.	of each person whose place of abode on June 1, 1900, was in this family	Relation to head of family	Color	Sex	Month of birth	Year of Birth	Age	Single, married, widowed, divorced	No. of years married	Mother how many ch	No. these ch living	Place of birth	Place of birth of father	Place of birth of mother	Year of immigration to U.S.	No. of years in U.S.	Naturalization	Occupation	No. of months not employed	Attended school (months)	Can read	Can write	Can speak English	Home owned or rented	Home owned free or mortgaged	Farm or house
				Barrow, Lucinda A.	H	W	F	OCT	1838	61	WD	43	11	9	AL	AL	AL				FARMER			Y	Y	Y			
				, Martha J.	D	W	F	FEB	1865	35	S				AL	AL	AL							Y	Y	Y			
				, Caroline Z.	D	W	F	AUG	1870	29	S				AL	AL	AL							Y	Y	Y			
				, Meeker G.	S	W	M	JUL	1874	25	S				AL	AL	AL				FARM LABORER			Y	Y	Y			
				, George M.	S	W	M		1876	24	S				AL	AL	AL				"			Y	Y	Y			
				, Effie I.	D	W	F	JUN	1879	20	S				AL	AL	AL							Y	Y	Y			
				Pyle, Martha D.	M	W	F	MAY	1818	82	WD				GA	GA	GA							Y	Y	Y			

HUSBAND	WIFE (Maiden Name)
J. H. KEEN	Martha D. CATON
Birth Date 1800-1810	Birth Date 1817
Death Date 184	Death Date 19

m. 16 JAN 1837, Stewart Co., GA

The Husband and Wife on this sheet are numbers ~~74~~ & 75 on Individual Family Heritage Chart # 02

For large families complete 2 charts.

GRANDCHILDREN NAMES

CHILD'S NAME	CHILD'S NAME	CHILD'S NAME	CHILD'S NAME	CHILD'S NAME
Lucinda A.				
Birth Date 01 OCT 1838	Birth Date	Birth Date	Birth Date	Birth Date
Death Date 30 JUN 1908	Death Date	Death Date	Death Date	Death Date
Married to: James M. BARROW	Married to:	Married to:	Married to:	Married to:
SPOUSE'S NAME	SPOUSE'S NAME	SPOUSE'S NAME	SPOUSE'S NAME	SPOUSE'S NAME
1) Josiah Henry	1)	1)	1)	1)
B 1859 D 25 APR 1938	B D	B D	B D	B D
2) Mary V.	2)	2)	2)	2)
B 1862 D	B D	B D	B D	B D
3) Gattsay E.	3)	3)	3)	3)
B 22 JAN 1863 D 11 MAR 1951	B D	B D	B D	B D
4) Martha J.	4)	4)	4)	4)
B 27 FEB 1865 D 17 JUN 1952	B D	B D	B D	B D
5) John G.	5)	5)	5)	5)
B 1868 D 25 SEP 1952	B D	B D	B D	B D
6) Caroline Z. "Carrie"	6)	6)	6)	6)
B AUG 1870 D	B D	B D	B D	B D
7) Alice B.	7)	7)	7)	7)
B 20 JUL 1872 D 7 AUG 1885	B D	B D	B D	B D

8) Meeker Green
b. 12 JUL 1874 d. 22 DEC 1952

FORWARD LINEAGE CHART

9) GEORGE M.
b. 1876

10) EFFIE I.
b. JUN 1879 d. 1956

1840 STEWART Co., GA p.(121)

J. H. KEENE

m) 30-40 : 1

f) -5 : 1 20-30 : 1

STARK) MORTON, descendant of 1

KEEN

KEEN

vol. 1
HISTORY OF STEWART CO, GA by T

p. 534 (biographical sketches) THE MABRY FAMILY
" Capt. W. J. Mabry b. 1820 Warren Co, GA. He m. 1851 to Miss Mary C. Bowers, dau. of Philemon & Mary Ann Bowers of Stewart Co. He (W.J.) served in Civil War. W. J. & Mary Mabry's children: W.W. F.J. & Phillip & one dau. Mattie."

p.254 "Muster Roll Co G 46th reg GA vol. inf. CSA recruited 02 MAR 1862 - privates - Philemon BOWERS."

p 313 "Pioneer settlers of the 20th district: Philomen BOWERS, ... John S. Ware ... The 5th generation of the descendants of .... and John S. Ware are still residents of the 20th dist, represented by the grandchildren of ... Claude ~~Green~~ Coree."

p. 207 "In .. 1836, Pataula ... Academy was established in the 19th dist. Trustees: ... Josiah KEEN, ... John D. CATON ..."

p. 294, Purchasers of lots in Florence ... J. H. KEEN, lot 156 in Square R.

p. 361, Roster of Roanoke Chapter D.A.R. 1933 Mrs. Jessie S. (Daisy STARR) MORTON, descendant of

John CAIN.
p.341 Wesley Chapel Lodge #108
Lumpkin P.O. Stewart Co.
annual report 1864 -
members,.. George WARE,..
p.140 Marriage Recs 1828-60 -
Ware, George W. & Bowers, Kesia
10 OCT 1852

Ware, Archibald W. + MADDOX, Mary Ann
01 DEC 1853
Ware, John P. + Dye, Sarah E. 19 JAN 186
Ware, G.W. + Lynch, Sarah Ann V.
24 SEP 1860

(545)

KEEN

BARBOUR COUNTY MARRIAGE RECORDS
ALABAMA STATE ARCHIVES FILM #LG2411 REEL 11

(545) TO ANY JUDGE, JUSTICE OF THE PEACE OR MINISTER OF THE GOSPEL. YOU ARE HERE BY AUTHORIZED TO UNIT IN THE HOLY STATE OF MATRIMONY ABRAHAM PYLE AND MARTHA D. KEEN. WHICH BEING DONE YOU WILL MAKE RETURN TO THIS OFFICE.

CLAYTON, ALABAMA OCT 22d 1846

WILLIAM R CORVIS CLK

THIS IS TO CERTIFY THAT ABRAHAM PYLE AND MARTHA D. KEEN WERE BY ME UNITED IN THE HOLY STATE OF MATRIMONY ON THE TWENTY SECOND DAY OF OCTOBER 1846.

ANDREW CUMBIE ?

RECORDED ORDER 16 DEC 1846

W R CORVIS CLK

BARBOUR CO AL MARR. REC.
AL STATE ARCHIVES film # LG 2411 REEL 11

544 Alabama } To any Judge, Justice of the Peace
Barbour County } or ordained Minister of the Gospel

Greeting,

You are hereby authorized to join together in the Holy State of Matrimony Asa T. Miller and Miss Elizabeth B Tarver which being done, you will make return according to law. Given under my hand at office this 7th day of Dec 1846

Wm R Cowan Clk C.C.

Alabama } This is to certify that the
Barbour County } above named Parties were united in the Holy State of Matrimony by me on the tenth day of December 1846.

R. E. Brown M. G.

Recorded 12th Dec 1846 WR Cowan Clk

545 To any Judge Justice of the Peace or Minister of the Gospel

You are hereby authorized to join together in the Holy State of Matrimony Abraham Pyle and Martha D Kuen which being done you will give return make according to law at this office Clayton Alabama Oct 22d 1846

William R Cowan Clk

This is to certify that Abraham Pyle and Martha D Kuen were by me united in the Holy State of Matrimony in the county second day of October 1846

Andrew Cumbie

Recorded October 26 1846 M G
WR Cowan Clk

HUSBAND	WIFE (Maiden Name)
John Q. CATON	Euphenia
Birth Date 1790	Birth Date 1796
Death Date	Death Date

The Husband and Wife on this sheet are numbers 150 & 151 on Individual Family Heritage Chart # 02

For large families complete 2 charts.

GRANDCHILDREN NAMES

CHILD'S NAME	CHILD'S NAME	CHILD'S NAME	CHILD'S NAME	CHILD'S NAME
Martha D.	John G.	Charles	Samuel	Allen R.
Birth Date May 1818	Birth Date	Birth Date 1832	Birth Date 1835	Birth Date 1837
Death Date	Death Date	Death Date	Death Date	Death Date
Married to: (1) Josiah Henry KEEN	Married to: m. 19 NOV 1838 Elizabeth PASSMORE	Married to:	Married to:	Married to:
SPOUSE'S NAME	SPOUSE'S NAME	SPOUSE'S NAME	SPOUSE'S NAME	SPOUSE'S NAME
1) Lucinda A. KEEN	1) Amelia	1)	1)	1) Willis
B 01 OCT 1838 D 30 JUN 1908	B 1843 D	B D	B D	B D JUL 1903
2)	2) William	2)	2)	2)
B D	B 1845 D	B D	B D	B D
3)	3) Mary E. "Molly"	3)	3)	3)
B D	B 26 JUN 1847 D 11 SEP 1933	B D	B D	B D
4)	4)	4)	4)	4)
B D	B D	B D	B D	B D
5)	5)	5)	5)	5)
B D	B D	B D	B D	B D
6)	6)	6)	6)	6)
B D	B D	B D	B D	B D
7)	7)	7)	7)	7)
B D	B D	B D	B D	B D

(2) Abraham PYLE
div by him - Caroline 6/1847

FORWARD LINEAGE CHART

page 01

HUSBAND	WIFE (Maiden Name)
John Q. CATON	Euphenia
Birth Date 1790	Birth Date 1796
Death Date	Death Date

The Husband and Wife on this sheet are numbers 150 & 151 on Individual Family Heritage Chart # 02

For large families complete 2 charts.

GRANDCHILDREN NAMES

CHILD'S NAME	SPOUSE'S NAME	B	D
Tobias "TOBE" Birth Date 1839	1) (m)	(1846-56)	
	2) (m)	(1856-66)	
	3) (m)	(1856-66)	
	4) (f)	(1856-66)	
	5)		
	6)		
	7)		
George M.T. Birth Date 1826	1) John H.	1853	
	2) Euphama A.	1855	
	3) Augustus B.	1858	
	4)		
	5)		
	6)		
	7)		
CHILD'S NAME	SPOUSE'S NAME	B	D
	1)		
	2)		
	3)		
	4)		
	5)		
	6)		
	7)		
CHILD'S NAME	SPOUSE'S NAME	B	D
	1)		
	2)		
	3)		
	4)		
	5)		
	6)		
	7)		
CHILD'S NAME	SPOUSE'S NAME	B	D
	1)		
	2)		
	3)		
	4)		
	5)		
	6)		
	7)		

Married to:

FORWARD LINEAGE CHART

1850 CENSUS

Post Office or Local Community _____

County Stewart

State GEORGIA

Enumerator _____

Date Census Taken _____

Enumerator District # _____

Supervisor District # _____

Written Page No.	Printed Page No.	Dwelling in order of visitation	Family Number in order of visitation	Name of every person whose usual place of abode on 1 June 1850 was with this family	Description			Profession, Occupation, or Trade of each Male over 15	Value of of Real Estate Owned	Place of Birth naming state, territory, or country	Married within the year	In School within the year	Persons over 20 unable to read & write	If deaf & dumb, blind, insane, idiot, pauper or convict
					Age	Sex	Color							
		1	2	3	4	5	6	7	8	9	10	11	12	13
				Abraham PYLE	50	M	W			GA				
				Martha	33	F	W			GA				
				Sarah	22	F	W			GA				
				James	20	M	W			GA				
				Mary	17	F	W			GA				
				Robert	14	M	W			GA				
				Caroline	3	F	W			AL				
				Diana Rhodes	25	F	W			GA				
				Charity POPE	88	F	W			GA				
				Pauline SHERMAN	30	F	W			VA				

County of BARBOUR State of AL

1850 Census Post Office

In the order of visitation	The name of every Person whose usual place of abode on the first day of June 1850 was in this family p.208	Description: Age	Sex	Color	Profession, Occupation or Trade of each person, male or female over 15 years of age	Value of Real Estate owned: Value of Real Estate	~~Value of Personal Property~~	Place of Birth naming the State, Territory or Country	Married within the year	Attended school within the year	Persons over 20 able to read and write	Whether deaf and dumb, blind, insane idiotic, pauper or convict
2	3	4	5	6	7	8	9	10	11	12	13	14
5	JOHN Q. CATON	60	M	W	FARMER	2500		NC				
	EUPHENIA	54	F					GA				
	CHARLES	18	M					GA				
	SAMUEL	15	M					GA				
	ALLEN	13	M					GA				
	TOBIAS	11	M					AL				
	CAROLINE ROSE	16	F					GA				
	DORCAS	12	F					GA				
	LUCINDA A. KEEN	10	F					GA				

CATON

1860 Covington Co, AL p415

405/405

Euphama CATON 61f farmer 3,000/19,494 GA
Allen R. " overseer 23m GA

a. Dorothy Lee Carter, b. Aug. 13, 1921; d. Feb. 4, 1971; m. Dec. 26, 1938, James V. Vansant of Atlanta.
   (a). Sandra Gail Vansant, b. May 31, 1940; m. June 9, 1962, Charles Wade of Ocala, Florida.
   (b). James V. Vansant, Jr., b. Sept. 1945; m. Sept. 9, 1966, Sterling Smith of Buford, Georgia.
b. William Jesse Carter, b. Dec. 3, 1923; m. Dec. 19, 1946, Phyllis Ewing of Atlanta, Georgia.
   (a). Douglas Carter, b. Jan. 15, 1948.
   (b). Gary Carter, b. Dec. 1, 1948; m. Mar. 22, 1968, Sherrill Oliver of Tucker, Georgia.
c. Edward Peden Carter, b. Nov. 19, 1927; m. June 21, 1952, Nancy McCrorey of Atlanta, Georgia. Children:
   (a). Deborah Carter, b. Nov. 13, 1953.
   (b). Timothy Carter, b. Feb. 5, 1956.
   (c). Rebecca Brooks Carter, b. Feb. 19, 1959.

L. Sterling Carter, b. 1851; went to Texas.

Data submitted by William J. Carter of Atlanta and Mrs. Lou Bussey Brannon of Columbus.
Corrections and additions by William Jesse Carter of Tucker, Georgia.

CATONS & DESCENDANTS OF STEWART COUNTY GEORGIA

John G. Caton came from a very prominent and fairly large family of Stewart County, Georgia. His father was a pioneer settler and blacksmith, a highly respected and necessary occupation in the early days. There was seven in John G. Caton's family, a sister Martha, m. John M. Cain (Cain sketch says her name was Emma) Jan. 16, 1837. John G. Caton m. Elizabeth Passmore in Stewart County, Nov. 19, 1839. He was a very influential citizen in his community.

Elizabeth Passmore no doubt came from a fairly large family, but there is accounts of only two brothers, names given; Seaborn Jones Passmore, lived in Bibb County, married there and later moved to Stewart County. Benjamin Augustus Passmore was b. in Georgia abt. 1821. Children of John G. and Elizabeth Passmore Caton:

I. Amelia Caton, b. abt. 1843.

II. William Caton, b. abt. 1845.

III. Mary E. (Molly) Caton, b. June 26, 1847; d. Sept. 11, 1933; m. W. P. Huggins.

John G. Caton d. in Stewart County at an early age, and his wife d. shortly afterward; her brother Benjamin Augustus Passmore wished to raise Amelia, the other two, William and Molly were reared by their Passmore grandparents. Benjamin Augustus Passmore m. Frances Mangum in Georgia and moved to Texas at an early date taking Amelia Caton with them, and buying land in Gonzales County, Texas, Aug. 6, 1853, he and his wife and foster child made their home in Smiley, Gonzales County, Texas.

Amelia Caton was well educated, having the best educational advantages of that time. She attended Matagorda Academy, Matagorda, Texas, which was an Episcopalean boarding school for both boys and girls, which was opened in 1839 and operated by Rev. C. S. Ives and wife. He having charge of the boys department and she having charge of the girls.

It is not known when Molly Caton and her brother went to Texas; however Molly Caton lived in Belmont, Gonzales County, Texas. She m. 1st

Robert (Bob) White, two daughters: Onie and Orian White. Onie m. and d. at childbirth. Orian m. and after a few years moved to California and was lost sight of. Names of both husbands unknown.

Robert White d. and Molly m. W. P. Huggins, a widower with three sons, and she was known as a good step-mother to the three sons. She d. near Belmont, Texas and was buried in the cemetery there.

Amelia Caton m. in Belmont, Texas, Dr. James Bird Holland, son of John M. and Susan Holland of Tennessee; a young man just starting his medical practice, who went to Texas from Smyrna, Tenn.: abt. 1853 and settled in Cuero, Texas, later moving to Belmont, Texas where his sister, Mrs. Mary Amanda Holland Bond lived, she being the wife of Dr. John Bond of Mississippi. Part of the original tract of Bond land was still owned in 1963 by Bond descendants.

Amelia Caton Holland and her husband resided in Belmont for some time before moving to Stockdale, Wilson County, Texas and raised their children there. After the birth of three children, Dr. Holland and Amelia decided to pay a visit to Tennessee, to see his parents. Their visit was to be a month but was ten years, the town of Smyrna did not have a doctor and Dr. Holland was asked to stay, which he did. None of their children were born in Tennessee. Children:

1. Onie Page Holland m. William Henry King, Oct. 25, 1882, the ceremony being performed by Rev. E. Y. Seale, a very popular and beloved Methodist Minister. Issue:
   (1). John R. King, d. in infancy.
   (2). Ethel Caton King m. Oliver E. Hardin; issue:
      a: Doris Hardin m. Lester Stroud; issue:
         (a). Wayne Hardin Stroud m. Peggy Mathis.
         (b). Sue Stroud m. Larry Williams, one son: Wayne Scott Williams.
      b: Beryle Hardin.
   (3). James Milner King m. Mary Odell who d. 26 months after marriage. no issue.
   (4). Opal King d. in infancy.
   (5). Bernice King m. 1st Wade Lorenz; issue:
      a: Royal Wade Lorenz m. Pat McCloud; issue: (a). Clay Lorenz.
   Bernice King m. 2nd Cecil Bird; issue: Betty Sue Bird.
   (6). Isabel King m. Brandon Smith; issue:
      a: Keith Cameron Smith m. Anna Lea Coleman; no issue.
      b: Ann Smith m. Max Schave; issue:
         (a). Elsworth Schave.
         (b). Stephen King Schave.
2. James Bird Holland Jr., m. Kizzie Brown, dau. of Dr. Brown; issue:
   (1). Murray Holland, never married.
   (2). Gladys Holland, never married.
   (3). Maggie Holland m. Otto Weber, issue:
      a: O. J. Weber m. Ann Hooten; issue: (a). Jim (b). Ann.
      b. Elaine Weber m. Bill Siebert, issue: (a). Dick; (b). John; (c). Mary.
   (4). Emmett Holland m. Fannie Lois Gillett; issue: a: Bob; b: Jim.
3. William Oscar Holland m. Allie Moffat; issue:
   (1). Gibson Holland, d. unmarried.
   (2). William Ted Holland, d. unmarried.

(3). Aline Holland m. Marshall Smith, a Baptist Minister; issue:
a: Holland Smith m. Teresa Mathews; issue:
(a). Stephen Holland Smith.
(b). Fred Marshall Sinith.
(c). Danny Edwin Smith.

4. Mayme Holland m. Aubry Fones, one son d. in infancy.

5. Kate Holland m. Will McGee; issue:
(1). Sibyl McGee m. George Norris; no issue.
(2). Hal McGee m. Mary Griffin; issue: a: Michael McGee.

Kate Holland McGee, is the only one of her generation (1963) living, not just her immediate family, but of all the descendants of that generation.

William Caton, b. abt. 1845; was a young man when he had to go to War, When he walked away from Amelia Caton Hollands home she never saw him again. He was killed in battle.

From the files of Mrs. H. M. Dixon,
Compiled by Mrs. S. A. (Edith) Ward of San Antonio, Texas.

SAMUEL MARCUS CHAPPELL

Samuel Marcus Chappell

Samuel Marcus Chappell, Founder of the Bama Food Products Company of Birmingham, Alabama, was b. Oct. 17, 1896; at Preston, Georgia; son of Thomas Samuel Chappell (1847-1921) and Susan Jane Prothro Chappell (1858-1903). He had five brothers and six sisters.

Alexander Nathaniel; Liston Prothro; Willie Linwood; Leroy; William Rufus; Clara (Mrs. G. C. Adams); Lilla Carrie (Mrs. A. B. Woodard); Miriam Frances (Mrs. Walter Brown); Susie Emma (Mrs. F. P. Bryant); Mary (Mrs. M. F. McGee); Bessie (Mrs. James Fearing).

Mr. Chappell graduated from Richland High School and attended Georgia Military Academy at College Park, Georgia, and Georgia Alabama Business College at Macon, Georgia. He owned and operated the Bama

The town grew rapidly, and among the laws passed [illegible] was one to incorporate the town of Florence. This law stated it should include all of lot 90 and all functions of lots numbe[illegible] and 88 in the 22nd District.

John S. Hill
Thomas Gardner
Ansel P. Rood
Joseph M. Miller — Commissioners.
Benjamin Gardner

George Gilmer, Governor
William Tennille, Sec. of State
Joseph Day, Speaker of the House
Robert Echols, President of the Senate
Act passed Dec. 14, 1837.

The following items in the early deed books show some of the purchasers of lots in Florence. Henry W. Jernigan acting for the company as agent, sold to Smith and Winfrow lot number one in square P and part of square O. To Robert Smallwood, lot number 138 fronting Center Street; lot 139 to Mrs. Margaret Harvey; to Ansel P. Rood, lots 58 and 59 in Square D; to Charles Chamberlin lot number 75 located in the corner of Broad and Center Streets for $800; to F. and T. Beall one lot in Square I, for $600—located on East Broadway. Other lots were sold to Drury M. Lesser and James Williams; to H. G. Garrett, lot No. 77 in Square D on Broad Street. Others buying lots were: William Woodard, Henry Woodard, T. J. Chesterton, Dr. Hugh Reese, William Carter, Henry Jones, Dr. W. Callen, Mrs. Hellen McRee Watson, [illegible] Brothers, John Ball, William Martin, Mrs. Epsie Beall, J. H. Keen and Junius Jordon lots 156 and 157 in Square R; Raymond and Allison lot 148, Martin Burks, lot 135 in Square K.

There seems to have been some difference of opinion as to the name given the town. Sherwoods "The Georgia Gazetteer" published 1837 says that the name Liverpool was first bourne by this village and that some shipping was done under this name men; but when it came to a final decision by the appointed Commissioners, the name Florence was agreed on and this name became permanent. The Florence Company erected a bridge across the river. In deed book K on page 144 will be found a deed from Henry W. Woodard of Baltimore to William W. Woodard of Florence, deeding the interest of the former to the latter in the bridge at Florence, Ga., also lots nos. 149, 114, and no. 6, with all improvements in the town. This deed also called for an interest in a "Tanning Vat" there. The bridge was destroyed in the great [illegible] of 1840. In the minutes of the inferior court of [illegible] was given to Allen Hill to build and operate a ferry near where the bridge was located.

From Parks Antonated Code we find that one of the first academies built in the county was at Florence, called the Florence Academy, which provided for the education of the boys. This institution was incorporated in 1837 and functioned for about 25 years when, tradition says, it was sold and moved to Lumpkin and used as a dwelling. It is now owned by E. C. Hobbs. Provision for the education of girls was made in the building of the Florence Independent Church and Female Academy. The first teacher at the former Institutio nwas George W. McClerskey; at the latter, Mrs. Margaret Harvey.

Florence Independent Church and Female Academy

The trustees and commissioners of Florence decided to erect a church and girls' academy for the town. The church was to be independent because the population of the town consisted of several denominations. Lot no. 3 in Square N on Eastern and Third Street measuring 297 ft. by 130 ft. was secured for this purpose. The story of the building of this church is interesting and its purposes are clearly outlined in the Deed of Trust recorded in book [illegible] in the office of the clerk of court. The following is a transcript of the deed:

"We, the undersigned, in behalf of the subscribing citizens, being desirous to erect a building which shall henceforth and forever answer the two-fold purposes to-wit: (1) As a Holy Temple devoted to the worship of God, and further as an academy for females; and do by these preambles to this deed of trust, publish and declare the object, intention, and purpose, to which said building shall be appointed. (2) The basement story to be an independent church, free for any respectable minister of the gospel of any denomination or any orthodox christian, to preach the gospel of Christ. (3) Application to preach at stated or irregular periods must be made to the chairman of the board of trustees, a majority of whom present shall be sufficient to give the required permission; no permission to last longer than one year. (4) Should any dispute between a minister or ministers or any other person of any denomination whatsoever, concerning any privilege of right to this building, a majority of joint trustees shall decide in all cases. (5) The second story shall be appropriated exclusively to female school purposes. (6) The basement story appropriated exclusively for worship, with the exception of the right of holding public examinations of the students of the Academy, or important public addresses, such as the celebration of the Anniversary of American Independence on the 4th of July.

Fifth District	
Sixth District	437
No report from 7th and 8th Districts.	181
No. of children in Lumpkin Dictrict (9th)	337
Total No.	1079

Report ordered entered on minutes. No further business, meeting adjourned.

July 2, 1839

Meeting of Commissioners of Common Schools. Present: Hugh F. Rose, John West, Sampson Bell. No business to transact. Meeting adjourned.

Sept. 3, 1839

Meeting of Commissioners of Common Schools. Present: Rose and Bell. No business: Adjourned.

Oct. 8, 1839

Meeting of Commissioners of Common Schools. Present: Rose and West. No business. Meeting adjourned.

Nov. 8, 1839

Meeting of Commissioners of Common Schools. Present: Rose, James Hilliard, Elijah Pearce. No business. Adjourned.

The next Minutes found in the courthouse in regard to the schools are the following:

Tuesday, April 26, 1842

Board of Commissioners of the Poor School Fund met for discussion of business. Present: Mathew McCollough, Stodard Rockwell, and Charles F. Gaulden.

Resolved that teachers present their Accounts and if the same authorized the payment by board, that is if compared with the list of children, the children and account corresponded in number, the amount be ordered to be paid by the treasurer. Stoddard Rockwell was appointed to make comparison.

The following accounts were presented and compared:

Samuel Williford acct.	$20	Passed
Peter Campbell acct.	$16	Passed
Elisha F. Kirksey acct.	$40	Passed
M. W. Smith acct.	$32	Passed
George W. Thomas acct.	$29.25	Passed
Jacob Parker acct.	$18	Passed

James Lunsford, William J. Parker, George C. Champion and W. G. Conleys appointed trustees for the 3rd District by the Board.

Silas Burney, John Roberson, H. Howard and E. A. Mulhall appointed trustees of the Bowers School.

Josiah Carter appointed trustee of Jacob Parker School. Acquilla Fielder, Allison Culpepper appointed for the G. W. Thomas School.

Ordered that magistrates who did not make returns in January to make returns at once. The Board reserved the right to refuse to pay for all children except those not able to be educated out of the Poor School Fund.

Board fined Daniel Mathison, clerk and treasurer, $2.00 for not being present.

Signed: Stodard Rockwell,
Mathew McCollough,
Charles F. Gaulden

Academies

The citizenship of Stewart County was not slow to realize the importance of higher education. In December 1831 the Stewart County Academy was founded in Lumpkin and the following were appointed trustees:

William Hilliard, Henry Audolph, Henry W. Jernigan, Bryan Bedingfield, Benj. H. Brown, Mordicae McS. Wadsworth, Galba Mathews.

In 1835 the following trustees were added:

Tomlinson Fort, Hollis Boynton, John Stephenson.

On Dec. 22, 1832, the Legislature gave $815 for the Stewart County Academy in order to place it on equal footing with other counties of the state.

The following are the names of other Academies that were located in different sections of the county, incorporated and trustees appointed therefor:

In the year 1836, Pataula Male and Female Academy was established in the 19th District. Trustees: Samuel Andrews, Hugh F. Rose, Josiah Keen, Elisha Vinson, John L. Randall, James Parrott, John D. Caton, James Jordan, A. L. Evans, Robert Rabb.

In the same year Hickory Grove Academy was founded. Trustees: John D. Pitts, Lewis Dupree, Jordan Hodges, Mark M. Flemming, Thomas C. Currie, Jesse Cliatt, Neele Roberson.

In 1837 the Florence Male Academy was founded. Trustees: Henry W. Jernigan, Jordan Reese, Samuel Quarles, Felix G. Gibson, William Shepherd, John T. B. Turner, Joseph Reese.

In 1837 the Van Wirt Academy was established. Trustees: Samuel Williams, Loverd Bryan, John Talbot, John Rushing, Richard Kidd.

In 1837 the Indian Dam Academy was founded. Trustees: Anderson Holt, Robert Hatcher, Ezekiel McMichael, Allison Culpepper, Richard A. Black.

In 1838 the Florence Female Academy was built. Trustees: Mathew Averett, James B. Brown, John D. Pitts, Robert W. Williams, Alphonso Delaney, Thomas D. Harvey, Henry W. Jernigan.

In the same year Centerville Academy was built. Trustees: John T. Rice, Sampson Bell, Reason A. Bell, W. M. Leaves, D. C. Leaves.

Gadsden Chapter D.A.R. assisted in the ceremony. Jacob Green is the ancestor of the Organizing Regent.)

Roanoke Chapter owns three acres of ground one mile north of Omaha, which is a part of Fort McCreary, where there are three graves of unknown soldiers killed in the Indian War of 1836.

The last Marker, to date, to be obtained by Roanoke Chapter is a bronze highway marker placed on State Route 1, pointing the way to the "Historic Loop" which leads to Providence Canyon.

Other historic spots have been located, Fort McCreary, mentioned above, Fort Jones and Oconee Indian Village, situated at the mouth of Hannahatchee Creek. Indian Trails have been traced and much historic research carried on throughout Stewart County. From the beginning, Roanoke Chapter has endeavored to perform a noble task and to keep alive the traditions of Stewart County, rich in legends of the past.

Roster of Roanoke Chapter D.A.R., 1933

220131 Arnold, Mrs. William Robert (Freddie George), descendant of Capt. Mark Hardin.

214894 Brown, Mrs. P. Clifford (Blossie Tompkins), decendant of General Elijah Clark.

240981 Carter, Mrs. T. Frederick (Lorene Bedingfield), descendant of Thadeus Beall.

229962 Coffin, Mrs. E. Chester (Eula Cole Fenn), descendant of Richardson Feagin, Owen Dowd.

214895 Coffin, Mrs. Zimri L. (Blanche Alston), descendant of James Alston.

213375 Deason, Mrs. Johnston M. (Mary Leila Schley), descendant of Col. Vivian Brooking.

277805 Deason, Mary Lillian, descendant of Col. Vivian Brooking.

212256 Dixon, Mrs. Harry M. (Sarah Robertson), descendant of John Robertson, Capt. Daniel Halsey, Rev. Jeremiah Lunsden.

289768 Dowd, Nan Arnold, descendant of Maj. John Calloway.

212781 Fitzgerald, Mrs. William Alexander (Willie Whisenant), descendant of James Hines.

268481 Fort, Mrs. Arthur T. (Martha Carter), descendant of Thomas Halliday.

278923 Fort, Mrs. T. Morton, (Gladys Davis), descendant of Edward Howell, Jr.

265599 Franklin, Mrs. Joseph, (Sarah Banks Walton), descendant of John Cratin, James Turner.

213379 French, Mrs. Ross H. (Annie Will Pearce), descendant of Peter Strozier.

214897 Giles, Mrs. Jake G. (Eunice Arnold), descendant of Maj. John Calloway.

[illegible] Humber, Mrs. James P. (Mary Richards), descendant of John Bradford.

[illegible] Kenyon, Mrs. J. Marcus (Mittie Morton), descendant of Oliver Morton.

[illegible] Kimbrough, Mrs. Edgar L. (Elva Alston), descendant of Lieut. Col. William Alston, James Alston.

[illegible] Klassi, Mrs. E. M. (Elizabeth Morton), descendant of Oliver Morton.

[illegible] Lunsford, Mrs. J. Thomas (Willie Prothro), descendant of John Stillwell.

[illegible] Morton, Mrs. Jessie S. (Daisy Starr), descendant of John Cain.

[illegible] Morton, Miss Elma, descendant of Oliver Morton.

[illegible] Morton, Miss Florence, descendant of Oliver Morton.

[illegible] Morton, Miss Gussie, descendant of Oliver Morton.

[illegible] Patterson, Mrs. Olin Wimberley (Frances Porter), descendant of Col. Robert Taylor.

[illegible] Sebastian, Mrs. Henry G. (Lula Ross Miley), descendant of Jacob Green.

[illegible] Sims, Mrs. Lawton (Mary Alston), descendant of Lieut. Col. William Alston.

[illegible] Singer, Mrs. Jeff G. (Fleta Benton), descendant of Jones Person.

[illegible] Wells, Mrs. Guy (Ruby Hammond), descendant of Ebenezer Hammond.

[illegible] West, Mrs. C. Robert (Elizabeth Baldwin), descendant of Henry Peek.

[illegible] Ward, Miss Ida, descendant of John Bradley.

Unveiling of Marker on Jackson's Trail

On July [illegible], 1929, a Marker was unveiled on the highway leading from Lumpkin to Richland, where the old Fort Gaines Road, Jackson's Trail crosses this public highway.

A beautiful boulder of Travertine was donated by H. M. Geoffrey Marble Company, Cuthbert-Atlanta, on which is affixed a bronze plaque containing the following inscription:

"Jackson's Trail"

"Blazed 1818 by a detachment of Jackson's men under Col. Arthur P. Hayne, running north and south through this point. Early settlers came into this section along this trail known as the Fort Gaines Road. Marked by the Roanoke Chapter D.A.R. in 1929."

Program

Invocation—Rev. H. M. Fowler.

Traditions of Local History—Dr. J. S. Wimberly.

Shadrack	16		
Martha	13		
Mary	12		
	10		
Ann			
John	10		
Eli	8		
CRAVER	7		
Will			
Sarah	41		
John	32	N. C.	
Thomas	15		
Sarah	14		
Mary	11	Ala.	
Jasper	8	Ala.	
Georgia	5		
Zachary	4		
CHILDERS	1		
Doctor			
Epsey	42		
Lila	22		Doctor
Joseph	12	N. C.	
Alonzo	9		
Vashti	4		
CAIN	1		
John			
Emma	34		
Alonzo	28		
Augustus	14		
Rufus	11		
Whitfield	9		
Caroline	6		
GRIMSLEY	1		
Richard			
Harriett	42		
Caroline	40	N. C.	
Mary	15		
Jane	14		
Joseph	11		
Richard	8		
Will	7		
Verna May	4		
HOBBS	2		
Jacob			
Sarah	45	N. C.	
Emeline	28		
Richard	18		
Georgia	7		
Zachary	4		
	1		

totally different from Martha Caton-Kew. Not her at all.

James	30	N. C.
Jannett	28	N. C.
Susan	1	
Harriett	12	
Richard Harrison		
WOOD	39	N. C.
Fergerson		
Elizabeth	39	S. C.
Jane	40	S. C.
Nancy	16	S. C.
James	15	S. C.
Mary	14	S. C.
Sarah	12	S. C.
Samuel	8	S. C.
Lucy	7	
TROTMAN	4	
Thomas		
Christiana	49	
Cullens	36	N. C.
Jacob	27	
Thomas	21	
Nancy	19	
Bridges	16	
Aaron	16	
Mary	13	
Wiley	11	
Martha	10	
Christiana	6	
Joseph Blackshear	1	
SIMS	24	
Will		
Mary	45	
Susan	44	
Madison	23	
Jane	20	
Will	14	
Martha	12	
Jackson	10	
Jefferson	8	
Frances	6	
Will McElroy	3	
SIMS	36	
Lucy		
Sarah	22	
William E.	20	
RUTLEDGE	2	
James		
Elizabeth	26	
LOTT	16	

HUSBAND	WIFE (Maiden Name)
John Gray BARROW	Gatsey Ann DUNN-GAINER
Birth Date	Birth Date 1799
Death Date 23 FEB 1859	Death Date 1863

The Husband and Wife on this sheet are numbers 72 & 73 on Individual Family Heritage Chart # 02

For large families complete 2 charts.

GRANDCHILDREN NAMES

CHILD'S NAME	Birth Date	Death Date	Married to: SPOUSE'S NAME	GRANDCHILDREN NAMES	B	D
Gatsey Ann			Joshua DEAN	1)		
				2)		
				3)		
				4)		
				5)		
				6)		
				7)		
Jacob G.	1826	21 MAR 1895	Unity Ann FRANKLIN (m: 1852; b. 1827, d. 08 JUL 1892)	1) Josiah M.	1854	
				2) Mary	1856	
				3) Sarah	1858	
				4) Elizabeth	1860 (OR 51)	
				5)		
				6)		
				7)		
David S.	16 MAR 1828	11 FEB 1908	Sarah K. DEAN (b. 17 MAY 1830, d. 24 APR 1906)	1) Zenobia I.	16 FEB 1852	22 JAN 1892
				2) Sarah Ann	1857	
				3) Jeptha D.	08 MAR 1860	04 MAR 1903
				4) Saphronia G.	21 JAN 1856	09 AUG 1857
				5) John D.	29 NOV 1853	09 NOV 1855
				6) John Julian		
				7) Ella G.	05 JAN 1869	30 JAN 1908
				8) Eldora D.	b. d. MAY 1878	
Mary	1829		David FOSHEE	1)		
				2)		
				3)		
				4)		
				5)		
				6)		
				7)		
Caroline	1833		Wiley PADGETT (b. 1814)	1) Mary	1849	
				2) William	1850	
				3) John	1852	
				4)		
				5)		
				6)		
				7)		

FORWARD LINEAGE CHART

page 01

9) INFANT

HUSBAND	WIFE (Maiden Name)
John Gray BARROW	Gatsey Ann DUNN-GAINER
Birth Date	Birth Date
Death Date	Death Date

The Husband and Wife on this sheet are numbers ____ & ____ on Individual Family Heritage Chart # ____

For large families complete 2 charts.

	CHILD'S NAME	CHILD'S NAME	CHILD'S NAME	CHILD'S NAME	CHILD'S NAME
	Sarah Jane	James Madison	John Julian		
Birth Date	1834	01 APR 1835	09 FEB 1838		
Death Date		17 MAR 1892	OCT 1909		
Married to: SPOUSE'S NAME	William J. RILEY	Lucinda A. KEEN	(1) Miss STILL (2) Elizabeth Dixon CATON b. 1883 d. 22 MAY 1942		
GRANDCHILDREN NAMES					
1)		Josiah Henry	John Henry		
B / D		1859 / 25 APR 1938	12 DEC 1874 / 27 MAY 1931		
2)		Mary V.	Minnie		
B / D		1862 /	1870 /		
3)		Gattsay E.	Lula		
B / D		22 JAN 1863 / 1 MAR 1951	1872 /		
4)		Martha J.			
B / D		27 FEB 1865 / 17 JUN 1952	/		
5)		John G.			
B / D		1868 / 25 SEP 1952	/		
6)		Caroline Z. "CARRIE"			
B / D		AUG 1870 /	/		
7)		Alice B.			
B / D		20 JUL 1872 / 17 AUG 1885	/		
8)		Meeker Green B) 12 JUL 1874 D) 22 DEC 1952			

FORWARD LINEAGE CHART

Page 02

9) George M. b. 1876

10) Effie I. b. JUN 1879 d. 1956

Conecuh Co., AL death register

certificate #10: Jacob G. BARROW d. 21 MAR 1895,
age 70 d. beat 10 b. AL w/m farmer

certificate #___: Unity BARROW d 08 JUL 1892
age 70 d. GRAVELLA? beat b. Cov. Co, AL

Local Community _____ County COVINGTON State ALABAMA

Enumerator _____ Date Census Taken _____ Enumerator District # _____

Supervisor District # _____

Written Page No.	Printed Page No.	Name of Head of Family	Free White Persons (including heads of families)																									
			Males													Females												
			under 5	5-10	10-15	15-20	20-30	30-40	40-50	50-60	60-70	70-80	80-90	90-100	100& over	under 5	5-10	10-15	15-20	20-30	30-40	40-50	50-60	60-70	70-80	80-90	90-100	100& over
	1830 CENSUS																											
	238	JOHN BARROW	2	0	1	0	1	0	0	0	0	0	0	0	0	2	0	0	0	0	1	0	0	0	0	0	0	0
	1840 CENSUS																											
	323	JOHN G. BARROW	2	0	2	0	1	1	0	0	0	0	0	0	0	0	2	1	1	0	0	1	0	0	0	0	0	0

County of COVINGTON State of AL BARROW

1850 Census

In the order of visitation	The name of every Person whose usual place of abode on the first day of June 1850 was in this family	Description: Age	Description: Sex	Description: Color	Profession, Occupation or Trade of each Male Person over 15 years of age	Value of Real Estate owned	Place of Birth naming the State, Territory or Country	Married within the year	Attended school within the year	Persons over 20 able to read and write	Whether d and dum blind, insa idiotic, pauper c convict
2	3	4	5	6	7	8	9	10	11	12	13
1145	John G. BARROW	50	M	W	FARMER	1000	NC				
	Ghatsey	60	F	W			SC				
	Mary	21	F	W			AL				
	Jane	16	F	W			AL				
	Julian	11		W			AL				
	Jacob G. BARROW	23	M	W	FERRYMAN		FL				
	David	21	M	W	MERCHANT		FL				

County of Covington State of AL BARROW

1860 Census Post Office

Dwelling-houses numbered in the order of visitation	The name of every Person whose usual place of abode on the first day of June 1850 was in this family	Description: Age	Description: Sex	Description: Color	Profession, Occupation or Trade of each person, male or female over 15 years of age	Value of Real Estate owned: Value of Real Estate	Value of Real Estate owned: Value of Personal Property	Place of Birth naming the State, Territory or Country	Married within the year	Attended school within the year	Persons over 20 able to read and write	Whether deaf and dumb, blind, insane idiotic, pauper or convict
2	3	4	5	6	7	8	9	10	11	12	13	14
15	David S. Barrow	31	M	W	Farmer	10,000	13,500	AL				
	Sarah M.	29	F	W				AL				
	Zenobia	9	F	W				AL				
	Sarah Ann	3	F	W				AL				
	Jeptha	3/12	M	W				AL				
16 42	Gatsy Barrow	61	F	W	Farmer	Ø	13,400	NC				
	Julian J.	21	M	W	Overseer			AL				
17 50	Green Barrow	62	M	W	Farmer	500	274	NC				
	Julian Ann	20	F	W	Domestic			AL				
	Thomas J.	15	M	W				GA				
	W.G.	2	M	W				AL				
	Warren G.	1	M	W				AL				
18 63	Jacob G. Barrow	35	M	W	Farmer	700	6570	FL				
	Unity Ann	36	F	W	Domestic			GA				
	Josiah M.	6	M	W				AL				
	Mary	4	F	W				AL				
	Sarah	2	F	W				AL				
	Elizabeth	9	F	W				AL				
19 96	James M. Barrow	24	M	W	Farmer	1440	5069	AL				
	Lucinda A.	22	F	W	Domestic			GA				
	Josiah H.	1	M	W				AL				
	Nancy Hand	18	F					AL				

FROM THE BARROW QUARTERLY

BARROW

1880 Covington Co, AL CENSUS
ED 54 p 28/9

251/268 JJ BARROW WM 41 FARMER al
Elizabeth " 45 wife "
MARION CATON wf 19 stepdau "
MINNIE BARROW wf 10 dau "
LULA " wf 8 " "

FROM THE BARROW QUARTERLY

Records of JOHN G. BARROW in GEORGIA, FLORIDA and in COVINGTON COUNTY, ALABAMA -

The following submitted by Ms. BONNIE R. BARROW of Andalusia, AL, about 1978:

" JOHN G. BARROW, b. c. 1800 in GEORGIA (1850 Census in AL), moved as a young lad to Pensacola, FLORIDA, where he m. CATSIE ANN DUNN GAINER, a young widow, who was a native of SOUTH CAROLINA.

JOHN G. BARROW moved his family to COVINGTON Co., ALABAMA, about 1831, settling near Old MONTEZUMA where he built two Grist Mills, farmed and taught school. He educated his own children at home, engaged in Stock Raising and served as a County Commissioner for several terms. He was one of the FIRST WHITE SETTLERS in that part of the country, living there several years before the INDIANS were removed having engaged in several EXPEDITIONS against the INDIANS. He d. February 1858 about 57 years of age. His widow, CATSIE ANN, d. in 1863. Their issue:

1. CATSIE ANN BARROW m. JOSHUA DEAN
2. JACOB G. BARROW served in the Civil War, was captured in Florida and held on Ship Island. Later, served in the Army of Virginia until the close of the War. He lived in CONECUH Co., AL.
3. DAVID S. BARROW, b. 1828 near PENSACOLA, FL, moved to AL at three years of age. He was a Planter, Lumberman, Miller, Merchant and operated a Ferry. He m. SARAH K. DEAN, dau. of RANSOM L. and SARH DEAN who were natives of GEORGIA, about 1849.(Her father, RANSOM L. DEAN, was the first Sheriff of Conecuh Co., AL).He built two mills on the same site as his father before him, owned over 3,000 acres, was a County Commissioner, and the first man made a Mason of Fairmount Lodge.
4. MARY BARROW m. DAVID FOUSHEE of Conecuh Co., AL
5. CAROLINE BARROW m. WILEY PADGETT
6. SARAH JANE BARROW m. WILLIAM J. RILEY
7. JAMES M. BARROW (no further info)
8. JOHN JULIAN BARROW, b. 2-9-1839 d. Oct. 1909, m. (1) a Miss STILL (2) ELIZABETH DIXON CATON. One known son was JOHN HENRY BARROW, b. 12-12-1874 d. 5-27-1931, m. SALLIE BERNICE DIXON (dau. of N. P. DIXON and his wife SALLIE TEMPE McGOWIN) on 12-12-1900. She d. 5-22-1942. Both buried Magnolia Cem., Andalusia, AL. Their issue: BONNIE RUTH BARROW b. 10-29-1905; HELEN LOUISE BARROW, b. 10-30-1909 d. 7-25-1974 m. BARNARD MAXWELL HARTZOG on 3-7-1936 at Brewton, AL; HALLIE MERLE BARROW, b. 4-26-1911 m. (1) RAUDEN PEAVY (2) HENRY EDWARD JONES; MARY ELIZABETH BARROW b. 4-12-1913 m. WILLIAM MAYNARD DOUGLAS on 7-28-1935; LOIS EVERETT BARROW b. 9-11-1915 m. JAMES RASOM CATON on 6-6-1936.

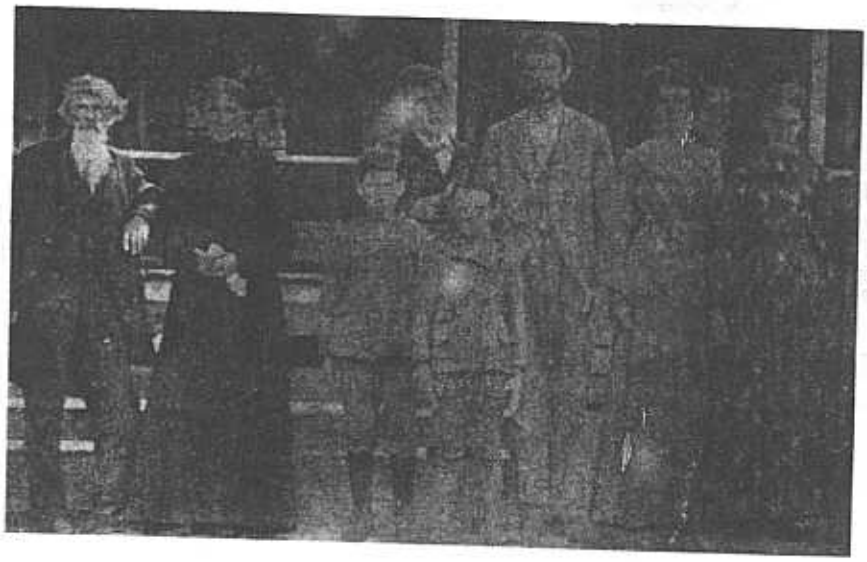

JOHN JULIAN BARROW, with his wife and other family members, about 1908, shortly before he died.

(Photo courtesy Miss BONNIE RUTH BARROW)

Records of DAVID S. BARROW, son of JOHN G., of Old Montezuma, early capital of Covington Co., ALA

DAVID S. BARROW was born 3-16-1828 near Pensacola, Florida where his father, JOHN G. BARROW, had moved from Georgia. His mother was CATSIE ANN (nee DUNN) GAINER, a widow when she married JOHN G. BARROW. When DAVID S. BARROW was three years old, his parents moved from Florida to Covington Co., Alabama as one the first white settlers in that area. They lived near Old Montezuma, then the county seat. He was the third child in a family of four sons and four daughters, viz: CATSIE ANN BARROW (m. JOSHUA DEAN); JACOB G. BARROW (C.S.A. soldier who lived in Conecuh Co., AL); DAVID S. BARROW (a Captain in the C.S.A. with a Company of 70 men); MARY BARROW (m. DAVID FOSHEE of Conecuh Co., AL); CAROLINE BARROW (m. WILEY PADGETT); SARAH JANE BARROW (m. WILLIAM J. RILEY); JAMES M. BARROW and JOHN J. BARROW (both of whom served in the Civil War without injury or capture).

In 1849, DAVID S. BARROW married SARAH K. DEAN, daughter of RANSOM L. and SARAH DEAN, natives of Georgia.(Her father was the first sheriff of Conecuh County where he died 4-28-1848. Her mother died 1-27-1863 during the Civil War.)They had nine children, three of whom died in infancy: ZENOBIA BARROW (m. J. E. McKIVER); SARAH BARROW (m. S. A. JONES); JEPTHA D. (m. MARY ANN _____); JOHN JULIAN BARROW II (named for his father's brother); ELLA G. BARROW (m. J. H. TOLLISON); ELDORA D. BARROW (presumed to be the second wife of J. H. TOLLISON). DAVID S. BARROW was a large land owner, a farmer and operated several Grist Mills as did his father before him. In the 1850 Census, he is listed as a Mechant. He was one of the best known citizens of Covington County, according to a Memorial (Vol. I:744) in the history of the county.

The following cemetery records, taken from Magnolia Cemetery, Andalusia, Alabama, furnished to us by Ms. BONNIE RUTH BARROW of Andalusia:

"The following enclosed in an iron fence and are among the oldest graves in the cemtery:

1. In Memory of Our Father, D. S. BARROW, Born March 16, 1828, Died Feb. 11, 1908
2. SARAH K. (may be an A), Wife of D. S. BARROW, Born May 17, 1830, Died April 24, 1906
3. JEPTHA D. (may be an H) BARROW, Born March 8, 1860, Died March 4, 1903
4. MARY A. BARROW, Wife of J. D. BARROW, Born May 27, 1868, Died Oct. 26, 1903, 35 y 5 m 29 days
5. JEPTHA D. BARROW (II), Born Aug. 25, 1893, Died March 21, 1969
6. In Memory of _____ BARROW, Son of J. D. & M. A. BARROW, Born Jan. 27, 1886, Died June 10, 1901
7. ZENOBIA I, Wife of J. E. McIVER, Dau. of D. S. & S. A. BARROW, Born Feb. 16, 1852, Died Jan 22,1892
8. SAPHRONIA G. BARROW, Dau. of D. S. & S. A. BARROW, Born Jan. 21, 1856, Died Aug. 9, 1857
9. JOHN D. BARROW, Son of _____, Born Nov. 29, 1853, Died Nov. 9, 1855
10. Infant's grave, inscription not legible

Nearby, in the BARROW—TOLLISON Family Plot, in the Magnolia Cemetery in Andalusia, AL the following:

11. JOHN JULIAN BARROW, Born Feb. 9, 1839, Died Oct. ___ 1909
12. ELIZABETH CATON BARROW, Wife of JOHN JULIAN BARROW, Born _____, Died May 22, 1942
13. JOHN GRAY BARROW [Father of DAVID S. and JOHN JULIAN], Died Feb. 23, 1859, 58 years
14. ELLA G. BARROW, Wife of J. H. TOLLISON, Born Jan. 5, 1869, Died Jan. 30, 1908

Note: Ms. BONNIE RUTH BARROW, who submitted the above records, was the daughter of JOHN HENRY BARROW (b. 12-12-1874 d. 5-27-1931 in Andalusia, AL), and the grandaughter of JOHN JULIAN BARROW (1839-1909), and the great grandaughter of JOHN GRAY BARROW (the ancestor who moved from Georgia to Florida and then to Alabama in 1831).

Ala Archives
copy
Ala
929.2
WARD

THE FOLKS FROM PEA RIDGE

in

Covington and Conecuh Counties,
Alabama

by

WYLEY DONALD WARD

Conecuh County Public Library
Evergreen, Alabama 36401

3428 Darlene Circle
Huntsville, Alabama 35810

GENEALOGY

The Padgett Family

About the year 1828, William Paget moved his family from South Carolina to Covington County, Alabama. He settled on the southeast side of the Conecuh River about one mile northeast of the present location of the Conecuh River Baptist Church. Here he built a house, cleared a farm, and lived for the remainder of his life. A large rock on the south bank of the Conecuh River near his home still bears his name. Nothing is known of William Paget before he came to Alabama except that he, his wife, and all their children were born in South Carolina (possibly Darlington County). The following is a list of William Paget's family:

William Paget		b10/28/1782	d01/03/1843	
Elizabeth Paget		b1790	d12/03/1856	
James	(m Caroline Ward)	b05/12/1804	d1864	FA
Anna	(m John Teel)	b09/11/1805		
Levinia	(m John Snowden)	b05/28/1807		
William	(m Nancy Mock)	b05/28/1811	d11/08/1855	
Wiley	(m Caroline Barrow)	b10/13/1813	d1865	
Ire	(died young)	b03/08/1815	d09/11/1821	
Martha	(m Simeon Ward)	b01/18/1818	dc1896	MC
Henry	(m Anna Diamond)	b08/18/1820	d03/03/1904	CR
Elijah	(m Nancy Liles)	b02/13/1823		
Elizabeth	(never married)	b05/17/1825	d01/24/1850	

William Paget used the short form of spelling for his name; however, all his descendants except those of his oldest son, James, used the long form (Padgett).

At least four and possibly six of William Paget's children lived in Pea Ridge for some period of time after their marriages. One of his daughters, Martha, married Simeon Ward and lived in Pea Ridge for the remainder of her life.

William Paget's oldest son, James, married Caroline Ward, the daughter of Jesse and Margaret Ward soon after she had moved to Pea Ridge in the early 1830's. James and Caroline Paget initially settled in Pea Ridge, near the home of Jesse Ward. Here he farmed for a few years before moving up the Conecuh River and settling near Andalusia. He later moved to the vicinity of Red Level where he farmed, worked as a mechanic, and lived for the remainder of his life. Listed below are the members of James and Caroline Paget's family:

GENEALOGY - The Padgett Family

James Paget		b05/12/1805	d1864	FA
Caroline (Ward) Paget		b05/10/1813	d12/ /1878	FA
Harty Ann (m John Dixon)		b09/20/1835		
Joseph		b1838		
Margaret		b1839		
Elizabeth		b1841		
Jesse	(died in War)	b1844	d08/29/1861	
Ire E.	(died young)	b07/06/1847	d12/03/1862	FA
Eligah	(m Mary)	b01/05/1850	d06/06/1923	FA
Nan		b1854		
Abigill		b08/25/1856	d10/10/1858	FA

William Paget's oldest daughter, Anna, married John Teel on August 7, 1828. John Teel was born in South Carolina in 1792, and he apparently came to Alabama with the Pagets. John and Anna Teel may have lived in Pea Ridge for a few years around 1850, but for most of their lives they lived on the south side of the Conecuh River near the creek that bears his name. They reared the following children: John, b04/08/1829; James, b1830; Richard, b1834; Elizabeth, b1837; Jane, b1839; William, b1840; Henry, b1841 and Martha Ann, b1844.

Levinia Paget married John S. Snowden, the son of James Snowden, who had brought his family from Colleton County, South Carolina, to Conecuh County, Alabama, in the 1820's. James Snowden was born in North Carolina in 1771, but all his known children (John, b1806; Seaburn, b1808; Jesse, b1810 and James, b1813) were born in South Carolina. John and Levinia Snowden probably lived in Conecuh County near his father's home for a short period of time after their marriage. They also lived in Covington County near Red Level for a short time, but for most of their lives they lived on the south side of the Conecuh River near the Padgetts. John and Levinia Snowden reared the following children: Analiza, b1834; Wiley, b1836; Martha, b1837 and Marshall, b1837.

William Padgett, Jr. married Nancy Mock, the daughter of Little Berry and Jane Mock, around 1836. They initially settled and farmed in Covington County near the home of Nancy's brother, William Mock. William Padgett, Jr. died while his children were still young and his wife moved their family to Conecuh County, probably settling at her father's home site. Their only son, Henry, enlisted in Company D of the 23rd Alabama Infantry Regiment on November 17, 1861, and within one month he was dead. Nancy Padgett died before her children were grown. Below is a list of William and Nancy Padgett's family:

GENEALOGY - The Padgett Family

William Padgett Jr.		b05/28/1811	d11/08/1855	
Nancy (Mock) Padgett		b1813	dc1865	
Jane		b03/16/1838		
Henry	(died in War)	b06/18/1844	d12/15/1861	
Levinia	(m Samuel Godwin)	b1847		
Elizabeth		b1851		
Nancy	(m Columbus B. Hart)	b04/16/1855	d01/07/1952	PH

Wiley Padgett married Caroline Barrow, the daughter of John G. and Gatsey Ann Barrow.

John G. Barrow was born in North Carolina in 1800 but by 1820 he had moved to Escambia County, Florida, where, on April 1, 1822, he married the widow Gatsey Ann (Dunn) Gaines. Gatsey Ann Dunn was bor in South Carolina in 1790. John G. Barrow moved his family from Escambia County, Florida, and settled on the bank of the Conecuh River near Montezuma in 1830. Here he farmed and operated a ferry across the Conecuh River for the remainder of his life. He and his wife reared the following children: Gatsey Ann, b1825 (m Joshua Dean); Jacob G., b1827; David S., b1829 (m Sarah Dean); Mary, b1831 (m David Foshee); Caroline, b1833 (m Wiley Padgett); Sarah Jane, b1834 (m William J. Riley); James M., b1836 (died young) and John Julian, b1839. John G. Barrow died in 1858 and his wife, in 1863.

Wiley and Caroline Padgett initially settled near Fairfield but later they moved to Conecuh County where Wiley worked as a mill over seer. Wiley and Caroline Padgett reared the following children: Mary b1849 (m Frank Hassell); William, b1850 and John, b1852. Caroline died in the 1850's. In 1863 Wiley Padgett joined the 6th Alabama Caval Regiment, and he fought in the west Florida-south Alabama campaign near the end of the war. He was captured and apparently died in milita prison.

Henry Padgett married Anna Diamond, the daughter of Reubin and Elizabeth (Dixon) Diamond.

Reubin Diamond was one of the very first white settlers in Pea Ridge. He was born in South Carolina and his father was William Diamond. The Diamonds moved to Alabama before 1820 and settled in Monroe County. Reubin Diamond apparently married while living in Monroe County and then moved to Covington County in 1823 with his

ther-in-law, Jeremiah Dixon, a Revolutionary soldier. Jeremiah Dixon as born in England in the 1760's, but he later moved to North Carolina. n June 20, 1777 he enlisted as a Private in Capt. Nelson's Company of e 4th North Carolina Regiment for a period of three years. He also rved in Capt. Sharp's Company of the 9th North Carolina Regiment rom April 15, 1781 until April 15, 1782. Jeremiah Dixon probably arried in the late 1780's and he lived in Pitt County, North Carolina ntil the late 1790's. He probably lived in South Carolina and possibly eorgia before moving to Monroe County, Alabama in 1819. After oving to Covington County, Jeremiah Dixon apparently lived near airfield until his death in 1839. All of his known sons had married be-ore 1830 and were living in other parts of Covington and Conecuh counties xcept his oldest son, Seth, who lived in Pea Ridge until around 1850.

After moving to Covington County, Reubin Diamond settled near he home of his father-in-law where he cleared land, farmed, raised ivestock, and later built one of the first sawmills in the area. Reubin nd his wife, Elizabeth, raised the following family, and lived near airfield for the remainder of their lives.

Reubin Diamond		b1790	d10/07/1853	
Elizabeth (Dixon) Diamond		b1800		
William		b1824		
Elizabeth		b1825		
Anna	(m Henry Padgett)	b01/20/1829	d01/26/1923	CR
John M.	(m Melissa Smith)	b1830	d1905	HW
Margaret	(m Samuel Tynes)	b1832		
Clarissa		b1834		
Reubin	(m Mary Ann Beck)	b12/18/1836	d06/14/1915	HW
Lucy J.	(m William Mosley)	b1838		

Henry and Anna Padgett built a house on the southside of the Conecuh River near his father's home site. Henry Padgett farmed and lived in that general area for the remainder of his life. He reared the following family:

Henry Padgett		b08/18/1820	d03/03/1904	CR
Anna (Diamond) Padgett		b01/20/1829	d01/26/1923	CR
Elizabeth	(m L.B.J. Hassell)	b04/28/1847	d11/27/1926	FA
Martha Ann	(m Dread Bagley)	b12/24/1849	d04/29/1928	CR
William N.	(m Nancy Hart)	b1851		

GENEALOGY - The Padgett Family

Elijah	(m Mary Riley)	b09/15/1854	d04/04/1916	CR
Mary F.	(m Shug Bass)	b1855	d1937	
Josephine	(m Ephraim Ward)	b1857		
James J.	(m Martha)	b02/08/1862	d06/16/1916	CR
Reubin	(m1 Rachel Parker)	b12/29/1863	d07/14/1931	CR
	(m2 Mattie Parker)			
Florence	(m James Hart)	b07/05/1867	d07/05/1940	HW

Elijah Padgett, William Paget's youngest son, lived with his mother until her death. He married Nancy Liles, the daughter of Cassius and Rebecca Liles. Cassius Liles was born in Georgia in 1797 and was the son of John Liles. Cassius Liles was probably married while living in Wilcox County, Alabama, in the late 1820's. His wife, Rebecca, was born in South Carolina in 1800. After their marriage they lived in Wilcox County until the 1840's when they moved to Covington County and settled near the home of Abraham Smith. Cassius and Rebecca Liles raised the following children: Elizabeth, b1828; Mary Ann, b1829; Nancy, b1834; John, b1841; William E., b1846; Thomas, b1848 and Hampton, b1849. They had another daughter that died young.

Elijah and Nancy (Liles) Padgett settled on his father's place where they lived for the remainder of their lives. Here they reared the following children: Rebecca, b10/12/1855; Eliza Ann, b1860; James E., b1861; Nancy, b1864 and Susanna, b1868.

IN Personal Plot B-3

On the Threshold of Freedom

Masters and Slaves in Civil War Georgia

CLARENCE L. MOHR

The University of Georgia Press Athens and London

has lived in his present neighborhood for ... the county's best known citizens. He is an extensive land owner, and

(N Barrow) Plat B-3

Cronshaw Barrow pooled their resources by furnishing overseers heads of slaves for a saltworks which Barrow operated in Florida. Confederate commissary officers needed thirty bondsmen in 1863 for a government saltworks near Savannah, and offered wages of $20 per month plus "rations, medecine [*sic*], and proper medical attention," together with financial compensation to owners whose slaves were lost to the enemy.[93]

These last inducements attest to the precarious labor situation in which Georgia salt producers found themselves. Few salt companies could have functioned without black workers, but persuading skeptical masters to hire out slaves for debilitating labor in close proximity to Union lines was no easy matter. In January 1863, for example, the Macon Salt Association's "inability to hire negro labor" led to a formal dissolution of the company. Stockholders "agreed to give up the concern to a new Association that will furnish the negroes themselves." Any original stockholders could join the new firm by appearing at a stipulated time with a designated portion of the required slave force "ready to be sent to the works."[94] Engineer Captain Lemuel P. Grant encountered even greater obstacles in his efforts to establish a Confederate saltworks at the saline wells of Clarke County, Alabama. Hoping eventually to provide salt for government agencies throughout Georgia, Grant dispatched agents from Atlanta to hire two hundred black laborers for preliminary grading and excavation at the Alabama site. The missions all proved futile, however, and during the spring and summer of 1863 the government employed an average of only twelve bondsmen at the Clarke County salines, most of whom Grant secured from an Atlanta party in exchange for a contract to build duplicate railroad bridges. No salt was ever produced at the government works, and in August 1863 the project was abandoned.[95] Other salt companies succeeded in hiring black workers, only to lose them once operations began. During 1862 the Columbus Salt Association suffered a setback when eleven of its slaves defected to a Union blockading vessel off St. Joseph's Bay, Florida. Saltworks quickly became prime targets for naval attack, and throughout the war Georgia slaves availed themselves of the escape opportunities offered by Federal raiders. Black flight

has lived in his present neighborhood for [illegible]
the county's best known citizens. He is an extensive land owner, and

(N Barrow) Plat B-3

white male population," reported a Stewart County resident in September 1862. "Our Militia is disorganized & really the new [conscription] law will take most of it. We have no police arrangements & scarcely any men to execute the laws."[11] In June 1863 several citizens of the sixty-sixth militia district of Burke County complained that:

> patriotism and the Conscript Act, have deprived us of all our citizens who were capable of performing military service, . . . thus leaving us with a very sparse population, i.e.—in a scope of country (composed of the 66th, 67th & 68th District) 27 miles in length and twelve miles in breadth, we have now only about 140 white male citizens, between the ages of 16 & 60 years (and many of them are not able to perform any kind of military service) while we have a very large population of negroes.[12]

During this same period similar complaints came from David C. Barrow, a planter in Oglethorpe County, where over 75 percent of the white male population ultimately left to join the army. Barrow described the fact that along several miles of the Little River in the southern part of the county there were hundreds of slaves supervised by two white overseers and a few old and crippled men "not effective for duty." In another section of the county there were "not [white] men enough left liable to militia duty to provide Gov[ernor] Brown with officers." In this region also were hundreds of slaves and Barrow described the ratio of blacks to whites as "a good many to one." When the state was mobilized to help defend Atlanta during the summer of 1864, agricultural districts lost their last remaining white overseers. In July, for example, a woman in rural Columbia County reported that the departure of the militiamen left only one ablebodied white man within a radius of ten miles.[13]

Though wartime slave patrols lost much of their effectiveness, it would be misleading to say that bondsmen went entirely unsupervised. Supervising arrangements for blacks in rural districts changed frequently during the war as legislators and other officials sought ways to offset the mounting drain of civilian manpower. Late in 1862 the upper age limit of men subject to patrol duty was raised from forty-five to sixty years,

John Julian, Ella G., Eldora D. Three died in infancy. Barrow has lived in his present neighborhood for over sixty years and is one of the county's best known citizens. He is an extensive land owner, and

IN Personal Plat B-3

long-term strategy to set the enlistment process in motion remains natural. According to one observer, the "holding back of the owners" proved the chief obstacle to slave recruitment, and there can be little doubt that many Georgia planters greeted the entire scheme with skepticism if not open hostility.[47] Some, however, did respond favorably in the brief time before the South's final surrender. As early as March a meeting of citizens in Fort Valley assured Confederate leaders "we are prepared, whenever they shall ask it of us, to devote our lives to the maintenance of a cause which is already rendered doubly sacred by the blood of our kindred."[48] Later the same month Oglethorpe planter David C. Barrow sought permission from the president to raise a regiment of black troops. Barrow's son agreed that "patriotism requires every good citizen to support" the government's slave enlistment plan. He understood his father's "strong desire to see this movement succeed" but advised the elder Barrow against abandoning his agricultural interests to accept a military command.[49] Other prominent Georgians showed signs of closing ranks behind the Davis administration's slave initiative. No less outspoken a critic of black troops than Howell Cobb faithfully helped execute the new law in his capacity as commander of the state's reserve forces. Cobb promised to aid David Barrow in securing a command of a Negro regiment, and the general's son, John A. Cobb, offered to furnish a company of black recruits from the family's plantations in southwestern Georgia. If necessary, the Cobbs were even prepared to take their white overseer along to serve as an officer for the former

III

AT THE END OF THE WAR it seemed clear that at least some white Georgians had begun marching to the beat of a different drummer in racial matters. But where were their footsteps leading? Could the South actually raise a new model army composed of white freemen and black freedmen? The answer rested ultimately with thousands of individual men upon whose voluntary aid Confederate leaders pinned their

John Julian, and G. Eliora D. Three died in infancy. ... has lived in his present neighborhood for over sixty years and is one of the county's best known citizens. He is an extensive land owner, and

n of John H. Barrow and Sallie Dixon

picture taken - Nov. 1987

Bernice Ruth Barrow
Route 1, Box 9
Andalusia, Al 36420

10-29-1905

Living-1991

From Memorial Records of Alabama

COVINGTON COUNTY.

DAVID S. BARROW, planter and lumberman of Beat No. 6, was born near Pensacola, Fla., in 1828. He is a son of John G. and Catsie Ann (Dunn) Barrow, the former a native of Georgia and the latter a native of South Carolina. When yet a boy, John G. Barrow left home without having received any education and went to Pensacola, Fla., and there found work in a livery stable and hotel. He afterward married the widow Gainer (Miss Dunn). In about 1831, when our subject was three years old, his parents brought him to Covington county and settled in

W Personal Plat B-3

the woods near old Montezuma, the old county seat, where his father engaged in stock raising for some years, and later removed to Montezuma, and there engaged in the hotel business. After some years he returned to farming, milling and stock raising. The subject still owns the old mill site and operates a mill there. Mr. Barrow then devoted his time to the improvement of his farm, and spent the rest of his life upon it, driving his stock to different places to market. He died in February, 1858, about fifty-seven years old. He was one of the very first white settlers in this part of the country, living here several years before the Indians were removed, and being engaged in several expeditions against them. Mr. Barrow was a thoroughgoing, energetic and prosperous business man, and though of limited education, he was yet of sound judgment and was selected for office by his fellow-citizens several times, serving in the office of county commissioner for some years. He was a Missionary Baptist several years. Mrs. Barrow died in 1863. Of her people nothing is known. David S. Barrow was the third in a family of four sons and four daughters, viz.: Catsie Ann, deceased wife of Joshua Dean; Jacob G., of Conecuh county, served nearly all through the late war, was captured in Florida, and after a long imprisonment on Ship Island, served in the army of Virginia till the close of the war; the subject; Mary, wife of David Foshee, of Conecuh; Caroline, wife of Wiley Padget, both deceased, he dying during the war; Sarah Jane, wife of William J. Riley, both deceased; James M., deceased, and John J., who served all through the war and was neither wounded nor captured. The subject was reared in the wilds of Covington county, with no educational advantages. There was nothing in the neighborhood to read. According to his method of making a comparison between then and now, a child of to-day has better advantages along the public highway or along a mill path, where he can occasionally pick up a piece of newspaper or a cigarette box, than he had when a boy. He began life for himself upon attaining his majority, but remained under his father's charge and command until his father's death. He engaged in farming and merchandising and for some years ran a ferry. He married, in 1849, Sarah K., daughter of Ransom L. and Sarah Dean, both natives of Georgia. They came to Conecuh county at a very early day, and Mr. Dean was the first sheriff of that county, where his wife died January 27, 1863, and Mr. Dean died April 28, 1848. ~~John C. Barrow~~ was a farmer and school teacher, and educated his children at home. He was in comfortable circumstances when the war came on, but like thousands of others, lost heavily during the conflict. At his death he left nothing for his children. Mrs. Barrow was born in Conecuh county, and has had nine children, viz.: Zenobia, deceased wife of E. McKeever; Sarah, wife of S. A. Jones; Jephtha D., John Julian, Ella G., Eldora D. Three died in infancy. Mr. Barrow has lived in his present neighborhood for over sixty years and is one of the county's best known citizens. He is an extensive land owner, and

has followed farming and milling all his life. He owns over 3,000 acres of fine timbered land, all of which he acquired by his own efforts. He still owns the old mill site where his father built two mills, the subject also having built two on the same site. He has recently opened up a fine place where he has excellent improvements. Early in the war he put a substitute in the field, paying him $2,500, but who afterward left, and then our subject was commissioned a captain by the state. He then recruited a company of seventy men, took them to Mobile as their captain, and continued in the recruiting service until the close of the war, a very dangerous line of service. He has been county commissioner six years since the war, and has frequently been solicited to run for office, but has as often declined. He was the first man made a Mason in this county and was a charter member of Fairmount lodge, No. 238, of which he was secretary for some years. He stands high as a member of the lodge. Mrs. Barrow has been a member of the Missionary Baptist church for many years. Mr. Barrow is doubtless the oldest resident of the county and well remmembers the incidents of pioneer days. He is also very fond of reciting the history of early life in the county, and has a good memory and an extensive fund of anecdote and reminiscence. He is a very entertaining conversationalist and is very pleasing to the young.

Gatsy E. Barrow
& Husband George James Foshee

Gatsy E. Barrow & George James Foshee
& Family

Born Livingston County

1850

In Russell Plot B-3

Family of Batsy E. Barrow + George James Toshee

1833

IN Personal Plot B-3

IN Barrow Plot B-3

father			
...n H. BARROW	12/12/1874	5/27/1931	— 57 Min
mother			
...lie DIXON BARROW	10/29/1878	5/22/1942	— 64 "
daughter			
...ne Ruth Barrow	10/29/1905	Living 1991	

IN Barrow Plot A-8

			AGE
...ra D. Barrow, Jr.	08/25/1893	03/21/1969	- 76 - Minu
...thy D. Barrow, Sr.	03/06/1860	03/04/1903	- 43 +
...y A. Barrow	06/27/1868	10/26/1903	- 35 +
...ah R. Barrow	05/17/1830	04/24/1906	- 76
...S. Barrow	03/16/1828	02/11/1908	- 80
...mas L. Barrow	01/27/1886	- /10/1901	- 15
...ronia G. Barrow	01/21/1856	08/09/1857	- 1 +
...n D. Barrow	11/29/1853	11/09/1855	- 2
...n Julian Barrow	02/??/1839	10/??/1909	- 70
...n G. Barrow	??/??/1804	02/23/1859	- 55
...ttsay A. Barrow	??/??/1797	03/05/1867	- 70

er – to get to Section B-3
Go in entrance behind old RC.
a Bottling plant on app Ave. Go
th past ~~[illegible]~~ Cedar Drive on
ur left. after you pass Cedar go
3rd lot on your right then
due east 3 lots to Barrow plat

A 8 section go in main entrance
above & go to the NW 1/4 of the section
it lies north of CH Annex. Big
n fence surrounds this plat

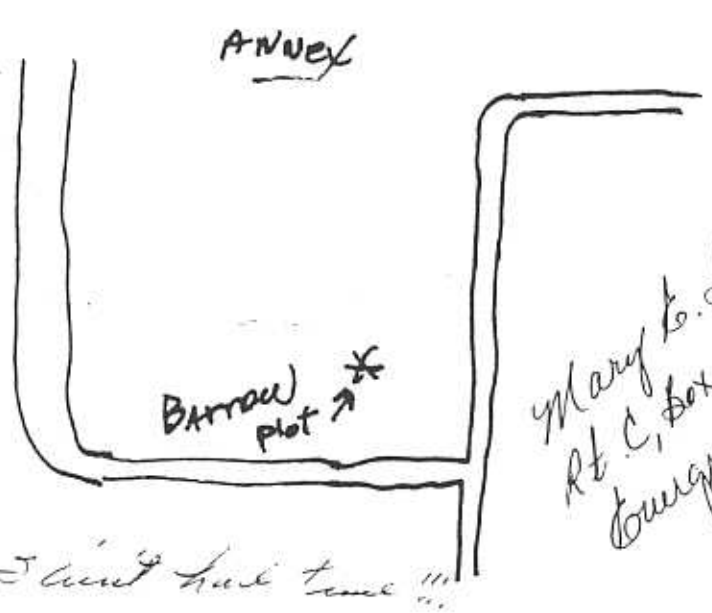

Mary E. Shaver
Rt. C, Box 102
Evergreen, Al

ll,
imme this back
n your Copy – I don't have time!!!
Mary

e Barrow Cemetery shown on that supposed Map of
mme – don't know whether he knew it or just thought it
the right to be there – [illegible]

MRS. O. R. Donaldson
4018 Coronada Parkway
Cape Coral, Florida
33904

Cape Coral
May 20, 1984

Dear Dennis,

I trust the following information may be of some help. It is taken from our Family Bible and is incomplete and not very clear.

Jake Barrow & Unity Franklin

Children- Jake, Julian, Josiah
Mary, Sallie, John Ann

Josiah Barrow & Mary Caton

Children- Thomas, John, George, William, (Maybe Leroy)
Augusta

William R. Barrow & Allie C. Sanders
June 7, 1874-July 26, 1953 June 7, 1984-Jan. 30, 1958

Children- Wylie Roscoe, William Josiah
March 26, 1911 Nov. 1, 1922

Mary Lee (Catherine)
May 1, 1913

I would have liked to attend the family reunion had I known a little sooner----maybe next time.

Excuse my haste. I want to get this in the mail.

Catherine Donaldson

Family Records

Parents of James Madison Barrow were
John Gray Barrow Sr -
Birth (not known) probably 1795
Died February 23, 1859
Gattsy A Barrow
Birth 1797 (month and day not known)
Died March 5, 1867

Grandpa Barrow brothers and sister
were -
~~And~~ David — his children were Julian, Jeptha
Dora, Ella
Julian — John, David
George
Jeptha
Gattsy — married William Deen — 1 child Bettie Deen
married Mr. Jackson
Mary — married David Foshee, Children were
Jim, Julian, George, uncle John Cousin
Mary married Frank Deer

Family Records of

James Madison and Lucinda Ann Keen Ba
married February 19 - 1857

Births:

James Madison Barrow, born April 1 - 1835
Lucinda Ann Keen Barrow, born October 1 - 1838
Josiah Henry Barrow, born June 12, 1859
Mary Virginia Barrow, born June 4, 1861
Battie Euphonica Barrow born January 30 - 1863
~~Martha Jane Barrow~~ died March 11 - 1951
Martha Jane Barrow born February 27, 1865
John Gray Barrow born Sept. 5, 1866
died Sept. 25 - 1952
James Madison Barrow Jr - born July 9, 1868
Carolina Senetia Barrow born August 4, 1870
Alice ~~Boyd~~ Bliss Barrow born July 20, 1872
Meeker Bentley Barrow born July 12 - 1874
George Me Intosh Barrow born April 2 - 1876
Sarah Frances Barrow born November 27, 187
Effie Irene Barrow born June 26, 1879

Deaths

James Madison Barrow March 17, 1892
Lucinda Ann Keen Barrow - June 30 - 190

MIER

Alcindo - Aunt Effie Huggins mother
Madison - " " " father

sied - Mary Virginia - Betsy - Martha Jane - John Gray
John Greenleaf - George McIntosh - Sarah Frances

Effie Huggins Brothers & sisters
Betsy married George Foster (Big George)
Betsy is (Babe - George's Mae - Molly - John - Claude - Alec
Jim - Lee - Sally - Bess - Effie (Hubert's wife) - Children

Jim children (bottom page 2) father of Rob - Sam - Wm - Clyde -
Ella (Parker)
George children - Horace - Luke - Wheeler - Ben Crum - Dot
Annie Lee Hart -

Josiah BARROW
JAKE BARROW
Johnnie Ann BARROW (BROWN)
Sally BARROW (Bullock)
Brothers + Sisters BORN AROUND 1850

George BARROW - William BARROW - John BARRO
Thomas BARROW - Guisti BARROW -
Childeen of Josiah BARROW + MARY ANN CATON
BARROW

Thomas BARROW (BORN JAN 28 1875.) MARRIED L
LAURA CATHERINE HUGGINS BARROW BORN (JUNE 29
1875) (DECEASED MAY 30 1958)
Childre of Thomas + LAURA BARROW - (1) Ardis Clifto
BARROW - (BORN FEB 27 1900.) married Effie Phillips
(BORN SEPT 2 1899). NOW IN GEORGIANA ALABAMA
(2) Roy LEE BARROW (BORN ~~[illegible]~~ NOV. 14 1901)
NOW IN EVERGREEN, ALABAMA. MARRIED INEZ
WEAVER (BORN JUNE 28 1900).
(3) DENNIS FLEET BARROW (BORN MARCH 5 1904)
MARRIED HATTIE MIMS (BORN SEPT 21 1904)
(4) JOE THURMAN BARROW (BORN SEPT 21 1908) MARRIED
HALLIE LOGAN TROUT BORN _____

John Greenberry Hugghins Dec. 12, 1848-March 22, 1917
Leonora Terry Hugghins Oct. 29, 1845-August 20, 1908

John Thomas Hugghins Nov.8, 1868-Oct. 24, 1944

Sara Elizabeth Hugghins(Lizzie) April 26, 1871-Feb. 14, 1940
Henry Mason, Feb. 14, 1862-1948

Mary Tillace Violet Hugghins(Lettie) March 26,1871-Feb. 17, 1940

Henry Terry Hugghins Sept.3, 1873-Nov. 12, 1947

Laura Catherine Hugghins June 29, 1875-May 30, 1958
Thomas Barrow Jan 28, 1875

Ardis Clifton Barrow Feb. 27, 1900

Roy Lee Barrow Nov. 14, 1901
Inez Weaver

Roy Luther Barrow June 8, 1925-June 10, 192
Clifton Weaver Barrow
Dennis Thurman Barrow
Laura Rose Barrow

Dennis Fleet Barrow March 5, 1904
Hattie Mims

Dennis Fleet Barrow, Jr.
Barbara Mims Barrow
Peggy Barrow

Elmer Barrow Jan. 28, 1908-June 17, 1908

Joseph Thurman Barrow Sept. 21, 1908
Hallie Logan Trout

Joseph Trout Barrow
John Logan Barrow

James Franklin Hugghins March 10, 1877-Oct. 31, 1915

Theodosia Ernest Hugghins May 6, 1879-Nov. 3, 1940

Adreen Salome Hugghins(Ada) June 29, 1881

Birdie Estelle Hugghins July 14, 1883-May 28, 1971
Ben Ray Nov. 7, 1881-Dec. 12, 1915

Delila Abina Hugghins(Bun) Mar.8, 1886-Aug. 1, 1927
Claude Vickery Dec. 13, 1879-Mar. 23, 1908
Evans Sullivan (77 years old in 1971)

Joy Sullivan Jan 21, 1922-Mar 20, 1932

BARROW

1502 Maple Drive N.W.
Cullman, Al. 35055
January 2, 1992

Lisa R. F. Carmichael
Rt. 2 Box 273-A
Tallassee, Al. 36078-9802

Dear Ms. Carmichael:

From the Family Ties, of the Birmingham News, I noticed that you are seeking information on the Barrow and Lewis families.

As you can see from the ancestor chart enclosed, my maiden name was Barrow, and my maternal great grandmother was a Lewis.

I have been unable to determine who the parents of John Barrow, born 27 January 1841, were or where they lived prior to going to Florida. I hope that we are from the same line and that you can assist me.

I have not done very much searching on the Lewis family. My information so far indicates that Mary Jane Lewis was the daughter of Jesse Lewis. The 1850 census of Coffee Co, Al. lists him as being 39 years of age and a laborer. His wife was Lucy, age 31, and children - Sarah - age 8, William - age 6, Elizabeth - Age 4 and Mary Jane - Age 2.

Are you aware of the Barrow Family Association of America? I attended the annual meeting in St. Francisville, Louisiana last Spring. There were over 100 in attendance. I'm sorry to say, that I was unable to make a direct contact with my line of Barrows. If you are interested, you might contact the Sec'y/Treas., Mrs. Rebecca C. Miller, 20111 Apache gardens, Katy, Texas 77449. The annual meeting this year is to be held in Williamsburg, Va. April 24th thru 26th.

I had a wonderful time, andit was fun talking with the different ones. I even felt that I could see some family resemblance with some of them even tho we couldn't make a connection.

I will be happy to exchange further information with you if you can make a connection with my line.

Sincerely,

Elizabeth B. Hughes

BARROW

DENNIS T. BARROW
32680 SANDPIPER DRIVE
ORANGE BEACH, AL 36561
981-8935

2-25-9

Dear Lesa,

Received your letter & family info. appreciate hearing from you. My ancestry is as follows

Dennis T. Barrow
Ray L. Barrow
the Thomas B. Barrow
father Josiah M. Barrow
father Jacob L. Barrow
brother John C. Barrow

I understand you are part of James Madison Barrow family, but did not understand who your parents or grandparents were.

I am 64 years old. Grew up in Red Level Ala so I know many of the peoples listed in your info. Effie I Coggins was my first aunt. Her husband Terry was my grandmothers Barrow brother so I was blood kin to Effie & Terry and knew all their children. I am still alive (Clarton & Willie mae) and I see them occasionally and can put you in touch with them. Maebe still has a son living in Red Level. Some of Sidney Foshee's people are still there.

I am enclosing some census records that may be of interest to you. Most of my info came from Curtis Barrow I have more census records of Lowndes & Covington Co. Barrows if you want them

Sincerely Dennis

Page 1 of 2

EXTRACT FROM 1900 CENSUS

State ALABAMA County or Parish CONECUH Township, Ward or Beat JAMESTOWN PRECINCT 8 Street

Index compiled by Extract by Date of Enumeration Publication No. Reel No.

Page	House No.	Sheet	Line	Names	Relationship to head of house	Color	Sex	Month and year of birth	Age	Marital status	Years married	Mother of how many children	No. of these children living	Person's birthplace	Father's birthplace	Mother's birthplace	Year of immigration	No. of years in U.S.	Naturalized	Occupation	Remarks
246A	265			LUCINDA BARROW	Head	W	F	OCT 1838	61	M	20	11	9	AL	AL	AL					
				MARTHA J. "	DAU	W	F	FEB 1865	35	S				"	"	"					
				CAROLINE "	DAU	W	F	AUG 1870	29	S				"	"	"					
				MEEKER G. "	SON	W	M	JULY 1874	25	S				"	"	"					
				GEORGE M. "	SON	W	M	APRIL 1876	24	S				"	"	"					
				ETTIE I.	DAU	W	F	JUNE 1879	20	S				"	"	"					
				MARTHA D. PYLE	MOTHER	W	F	MAY 1818	82	WD		3	1	GA	SC	GA					
246A	269			JOHN H. BARROW	Head	W	M	JAN 1877	23	M	0			AL	AL	AL					
				Audrey "	wife	W	F	OCT 1887	12	M	0			"	"	"					
				DOCK COLEMAN	SERVANT	B	M	APRIL 1885	15	S				"	"	"					
249A	322			JOHN H. BARROW	Head	W	M	JAN 1866	34	M	10			AL	AL	AL					
				SUSANA A. "	wife	W	F	MARCH 1867	32	M	10	3	3	"	"	"					
				ANNIE G. "	DAU	W	F	NOV 1892	7	S				"	"	"					
				JOHN F. "	SON	W	M	JAN 1900	5/12	S				"	"	"					
				CHARLIE MINSFIELD	SERVANT	B	M	MAY 1865	35	S				"	"	"					
249A	323			JOSIAH W. BARROW	Head	W	M	MAY 1860	40	M	17			AL	AL	AL					
				SUSAN A. "	wife	W	F	MARCH 1867	43	M	17	5	4	"	"	"					
				JAMES B. "	SON	W	M	AUG 1883	16	S				"	"	"					
				ROBERT B. "	SON	W	M	NOV 1885	14	S				"	"	"					
				MARY A. "	DAU	W	F	APRIL 1890	10	S				"	"	"					
				HENRY C. "	SON	W	M	JAN 1896	4	S				"	"	"					

EXTRACT FROM (1880) CENSUS

State ALABAMA County or Parish COVINGTON Township, Ward or Beat 1 ANDALUSIA Sup. Dist. No. ____ Enum. Dist. No. ____

Index compiled by ____ Extract by ____ Date of Enumeration ____ Publication No. ____ Reel No. ____

Page	Dwelling No.	Family No.	Names	Color	Sex	Age prior to June 1st	Month of birth if born in census year	Relationship to head of house	Single	Married	Widowed/Divorced	Married in census year	Occupation	Miscellaneous	Cannot read	Cannot write	Place of birth	Place of birth of father	Place of birth of mother
356	358		J. M. BARROW	W	M	44		Head		/			FARMER				AL	GA	SC
			LUCINDA	W	F	42		WIFE		/							GA	CONN	GA
			HENRY J. "	W	M	20		SON	/								AL	AL	GA
			MARY V. "	W	F	18		DAUGHTER	/								"	"	"
			GHATSEY E. "	W	F	16		DAUGHTER	/								"	"	"
			MARTHA J. "	W	F	14		DAUGHTER	/								"	"	"
			JOHN G. "	W	M	12		SON	/								"	"	"
			CARRIE "	W	F	10		DAUGHTER	/								"	"	"
			ALLIS "	W	F	8		DAUGHTER	/								"	"	"
			MEEKER "	W	M	6		SON	/								"	"	"
			GEORGE "	W	M	4		SON	/								"	"	"
			EFFIE J. "	W	F	1		DAUGHTER	/								"	"	"
			MARTHA D. PYLE	W	F	60		MOTHER IN-LAW			W						MA	MA	MA
			NEWBY CARTER	B	M	70		SERVANT	/								AL	AL	AL

BARROW
HBE - 105

Ancestor Chart

Name of Compiler Barbara F. Calametti
Address ~~102 Morgan Ave.~~, Mobile, AL
City, State ~~Mobile, AL 36605~~
30 Rio Vista Dr.
Chope, AL 36532 (1992)

Person No. 1 on this chart is the same person as No. ____ on chart No. ____.

b. Date of Birth
p.b. Place of Birth
m. Date of Marriage
d. Date of Death
p.d. Place of Death

1 Beulah Mae Stanton
b. 22 Aug 1902
p.b. Century, Fla
m. 2 July 1920
d. 27 Dec 1962
p.d. Mobile, Al

2 Alonzo Walter Stanton (Father of No. 1)
b. 8 Aug 1872
p.b. Fannie, Al
m. 9 Sept 1894
d. 1 March 1925
p.d Century, Fla

3 Jeanette Elizabeth Martin (Mother of No. 1)
b. 28 Sept 1877
p.b. Waynesboro, Ms
d. 10 March 1946
p.d. Mobile, Al

4 Samuel Frederick Stanton (Father of No. 2)
b. 25 Sept 1844
p.b. Monroe Co., Al
m.
d. 25 Jan 1884
p.d

5 Mary Jane Barrow (Mother of No. 2)
b. 6 June 1850
p.b.
d. 15 April 1900
p.d.

6 Romance Martin (Father of No. 3)
b. 1850
p.b. MS
m.
d.
p.d

7 Artimisa Freeman (Mother of No. 3)
b. 1858
p.b. Al
d.
p.d.

8 John S. Stanton (Father of No. 4)
b. 4 Mar 1823
p.b.
m. 26 July 1843
d. 26 June 1889
p.d Monroe Co., Al

9 Eliza Ann Daniel (Mother of No. 4)
b. 1823
p.b.
d.
p.d

10 (Father of No. 5)
b.
p.b.
m.
d.
p.d

11 (Mother of No. 5)
b.
p.b.
d.
p.d.

12 Lucious C. Martin (Father of No. 6)
b. 1794
p.b. Va
m.
d.
p.d

13 Mary (Mother of No. 6)
b.
p.b. Ms
d.
p.d.

14 (Father of No. 7)
b.
p.b.
m.
d.
p.d

15 (Mother of No. 7)
b.
p.b.
d.
p.d.

16 Samuel Stanton (Father of No. 8, Cont. on chart No. ____)
b. 5 Dec 1790 SC
m. 2 Feb 1814
d. 30 June 1855

17 Priscilla Broom (Mother of No. 8, Cont. on chart No. ____)
b. 16 Sept 1790 SC
d. 7 Sept 1833 Al

18 (Father of No. 9, Cont. on chart No. ____)
b.
m.
d.

19 (Mother of No. 9, Cont. on chart No. ____)
b.
d.

20 (Father of No. 10, Cont. on chart No. ____)
b.
m.
d.

21 (Mother of No. 10, Cont. on chart No. ____)
b.
d.

22 (Father of No. 11, Cont. on chart No. ____)
b.
m.
d.

23 (Mother of No. 11, Cont. on chart No. ____)
b.
d.

24 (Father of No. 12, Cont. on chart No. ____)
b.
m.
d.

25 (Mother of No. 12, Cont. on chart No. ____)
b.
d.

26 (Father of No. 13, Cont. on chart No. ____)
b.
m.
d.

27 (Mother of No. 13, Cont. on chart No. ____)
b.
d.

28 (Father of No. 14, Cont. on chart No. ____)
b.
m.
d.

29 (Mother of No. 14, Cont. on chart No. ____)
b.
d.

30 (Father of No. 15, Cont. on chart No. ____)
b.
m.
d.

31 (Mother of No. 15, Cont. on chart No. ____)
b.
d.

Copyright 1963 by The Everton Publishers, Inc., P.O. Box 368, Logan, Utah, publishers of THE GENEALOGICAL HELPER. Send for a free catalogue with lists and full descriptions of many genealogical aids

The Findley Could tie in with Jones.

→ James Lloyd Findley (Spouse of No. 1)
b. 1900 d. 1960
p.b. Ala, p.d. MS

Ref: Miss. Gen Exchange - Fall 1986 - Vol 32 #3

VER - Sullivan, Howell, Findley BARROW,

RECORDS OF BALDWIN CO., GA
by Delwyn

94 Barrow, Jacob + Janett W. Wallace 18 JAN 1826
, James + Lucy Miles 31 MAR 1811
, William + Polly Ellis 30 AUG 1809

20 Will bk A p272
James Barrow - signed 12 MAR 1827
probated 10 MAR 1828
wife - not named (my last wife, mother of my ch.)
dau - Patience
son - David
nephew - Jacob Barrow
Will bk A p71 signed - 16 NOV 1812
Nancy Barrow probated - 07 MAR 1814
husb - James
niece - Patsey Lewis, Patsey Nelson (formerly Dawkins), Nancy Barrow Hardwick (dau of bro. Wm Hardwick), Nancy Fitzpatrick (dau of sis Molly Fitzpatrick.
nephews - John - son of bro. Garland
Garland, Geo., Daniel, + Reuben - sons of sis Haney Dawkins
Wm Hardwick - son of sis Pessy
Richard " - " " bro. Wm
Geo " - " " " Geo.
bros - Wm, Geo + Garland Hardwick
wit - Jacob Barrow

Cpt. Amos' Young's Battalion - reg. Apr/May 1821
Barrow, James, Sr.
Barrow, James, Jr.

LALLIE SANDERS BARROW 07 JUN 1884 - 30 JAN 1958

LONG BRANCH CEM. / COHASSET CEM.
T 5 N R 14 E SEC. 19
off 84 on dirt rd w/sign "1 mi. to Long Branch Church"

JAMES M. BARROW 01 APR 1835 - 17 MAR 1892
Alice B. dau of J.M. & L.A. BARROW 20 JUL 1872 - 17 AUG 1885
LUCINDA A. KEEN wife of JAMES M. BARROW 01 OCT 1838 - 30 JUN 1908

t SUSAN A. BARROW 1857 - 1937
J. HENRY BARROW 1859 - 1938

twins of GEO. J. & G.E. FOSHEE b. 16 FEB 1905
ONE d. 16 FEB 1905 & ONE d. 22 JUN 1905
Gatsy BARROW FOSHEE 22 JAN 1863 - 11 MAR 1951
t GEORGE J. FOSHEE 27 MAY 1860 - 19 MAY 1935
LULA B. FOSHEE (O. 'BANNON) 15 DEC 1891 - 16 MAR 1936
MARY ANN FOSHEE 22 MAR 1884 - 07 MAR 1939
ALEXANDER Mc GOWIN FOSHEE, M.D. 07 MAR 1890 - 21 JAN 1955

Jacob David BARROW 1865 - 1947
t LEE Jackson BARROW 1868 - 1945
GLENN BARROW (GRISON) 16 APR 1936 - 13 JUL 1961

t JEWEL Hugghins BARROW 30 OCT 1899 - living 10 MAR 1981
HORACE Stephen BARROW 27 JAN 1894 - 27 APR 1975

t William R. BARROW 07 JUN 1874 - 26 JUL 1953
Allie SANDERS BARROW 07 JUN 1884 - 30 JAN 1958

infant of G.M. & S.I. BARROW
02 DEC 1901 - 03 DEC 1901

plot { Hubert Huggins 1896 - 1936
Effie Foshee Huggins 1899 - 1934

plot { Effie I. Barrow Huggins wife of Henry Terry Huggins 1879 - 1956
Henry Terry Huggins 1873 - 1947
Woodrow W. Huggins 1916 - 1934
J. Trammel Huggins 1912 - 1914

plot { inf. son of H.T. & Willie Huggins b & d 13 DEC 1932
inf dau of H.T. & Willie Huggins 19 APR 1943 - 20 APR 1943
Henry Terry Huggins, Jr. 23 FEB 1904 - 05 MAY 1965

Evie C. wife of M.G. BARROW
12 OCT 1874 to 06 MAR 1909

BARROW

Barbara F. Calametti
19030 Rio Vista Dr.
Fairhope, Alabama 36532

2 November, 1990

ear Lisa,

Since I mailed your letter a couple of days ago, something else s caught my eye. I noticed you had some Barrows in your line. I, too, ve Barrows, but it's on the other side of my daddy's family.

Mary Jane Barrow married Samuel Frederick Stanton. She was born 48/50 and died 1900. I think her parents were Jefferson and atherine Barrow, but I haven't found any proof.

I don't know how much census searching you have done, but I'll ist the 2 families that may connect with yours. If you know anything bout Mary Jane, I would appreciate the lead.

1860 Covington Co., AL	Barrow,	Green	62y	b. N.C.
		Julian Ann	20y	b. AL
		Thomas J.	15y	B. GA
		W.G.(male)	2y	b. AL
		Warren G.	1y	b. AL
1900 Conecuh Co., AL	Barrow,	Lucinda	61y	b. AL
		Martha J.	35y	"
		Caroline	25y	"
		Meeker	25y	"
		George M	24y	"
		Effie	20y	"

I have also enclosed the genealogy section from our newspaper. he inquirer is interested in the Franklin family. I don't know if hese will tie into your line, but maybe they will.

Maybe we can get together soon. I may be going to Atlanta the irst week of December. If so, I'll let you know, and maybe we can et together.

Sincerely,

BARROW

Elias Brown 1 2 1 1 5 0 0
Avington Phelps 1 2 1 2 6 0 0
Andrew Jones 1 6 1 1 9 0 35

Richard Smith 2 1 1 6 0 0 6
Samuel Buchanan 1 1 2 5 0 1 6

	(1)	(2)	(3)	(4)	(5)	(6)	(7)	(8)
Johnson Wright	1	2	2	0	5	0	5	10
William Carter, Sr.	2	4	3	1	10	0	4	14
Andrew Colvin	1	2	1	3	7	0	0	7
Isaiah Smith	2	5	1	5	13	0	0	13
Francis Gray	1	5	1	1	8	0	1	9
James Tippit	1	1	1	3	6	0	3	9
Jesse Carter	1	2	1	2	6	0	0	6
Jacob Welden, Jr.	0	1	1	0	2	0	0	2
Jordan Floyd	2	3	1	1	7	0	4	11
Isaac Keils	1	1	1	1	4	0	0	4
Wylly Meeks	1	1	1	1	4	0	0	4
Thomas Floyd	1	3	1	2	7	0	0	7
Robert Barron	1	3	0	0	4	0	0	4
Amos Harris	1	1	1	3	6	0	3	9
Saml Parker	1	4	1	3	9	0	1	10
Merret Meeks, Sr.	1	0	1	1	3	0	0	3
John Parker, Jr.	1	1	1	1	4	0	0	4
Merret Meeks, Jr.	1	0	0	1	2	0	0	2
Isaac Welden	1	1	1	2	5	0	0	5
James Fooshee	1	0	1	0	2	0	0	2
John Maxcey	1	3	1	3	8	0	0	8
Wm. Session	1	2	2	1	6	0	15	21
George Stomun	2	0	0	0	2	0	9	11
Hugh Cameron	3	3	1	3	10	0	3	13
George G. Blackwell	1	0	1	0	2	0	0	2
Geo. Snowdes	1	0	0	1	2	0	0	2
Wm. Carter	1	1	2	0	4	0	0	4
Richard Smith	2	2	1	1	6	0	0	6
Samuel Buchanan	1	1	1	2	5	0	1	6

Census of 1810 in Clarke County, Miss. Territory.

BARROW

	(1)	(2)	(3)	(4)	(5)	(6)	(7)	(8)
People C. Jordan	1	0	0	0	1	0	0	1
Gidon Mayo	2	5	1	3	11	0	2	13
Joseph Mayo	1	4	1	1	7	0	0	7
Reuben Rowland	1	1	2	1	5	0	0	[illegible]
Robert Huggins	2	1	1	1	5	0	0	[illegible]
H & C. E. Beard	5	0	0	0	5	0	0	[illegible]
Absolum Wall	1	1	2	0	4	0	1	[illegible]
Wright Wall	1	0	1	1	3	0	0	[illegible]
Thomas Wall	1	0	1	1	3	0	0	[illegible]
John Nelson, Sr.	1	0	1	1	3	0	0	[illegible]
John Nelson, Jr.	1	1	1	0	3	0	0	[illegible]
David Ard	1	2	1	1	5	0	0	[illegible]
→ Absolum Barrow	1	3	0	2	6	0	3	[illegible]
George Ard	1	2	0	1	4	0	0	[illegible]
William Ellis	1	2	1	2	6	0	0	[illegible]
→ John Barrow	1	7	2	6	16	0	30	4
Radford L. Cotton	1	1	1	2	5	0	1	[illegible]
Reuben Hart	1	9	1	1	12	0	6	1
Martholomew Cauley	1	1	1	3	6	0	10	1
Solomon Siler	2	0	1	0	3	0	16	1
Andrew Siler	1	1	0	0	2	0	17	1
John Weaver	2	1	1	1	5	0	0	[illegible]
Allen Murphy	2	3	1	0	6	0	0	[illegible]
John Jemison	3	4	1	3	11	0	1	[illegible]
Windall Taylor	1	3	1	5	10	0	1	[illegible]
Allen Jones	1	2	1	0	4	0	0	[illegible]
Elias Brown	1	2	1	1	5	0	0	[illegible]
Avington Phelps	1	2	1	2	6	0	0	[illegible]
Andrew Jones	1	6	1	1	9	0	35	[illegible]

Census of 1816 in Clarke County, Miss. Territory. BARROW

Joseph Lott, Assessor

11. Allen, Samuel
Allen, Drury
Alston, Lemuel I.
Anderson, Isaac
" Jordan
" William
" William
Armstrong, John
" Thomas
Arnold, Benjamin
Austell, Evan

30. Barlow, Branson
" William
→ Barrow, John
Basor, Caleb
Beall, Walter
Bedell, Benjamin I.
Beeler, Thomas
Bennison, John
Benus, James
Bethany, John
Bird, William
Birdsong, Jesse
Blackwell, James
Boler, William
Bostick, Levy
Bowman, James
Boykin, Solomon
Bradley, John
Bradon, James
Brewer, Matthew
Brooks, Aaron
Brown, Barklet
" John
" Stephen
Browning, Isaiah
" William
Brumley, Thomas A.
Brunson, Josiah
Bruster, Henry
Buckelow, John

37. Cade, William
Cahil, Barney
Calk, Elijah
Caller, Robert
Cammel, James C.
Campbell, Daniel
" Duncan
Canley, Barnabas
Cannon, Joel A.
Carmack, David

County of BARBOUR State of AL BARROW

1850 Census

The name of every Person whose usual place of abode on the first day of June 1850 was in this family p226	Description Age	Sex	Color	Profession, Occupation or Trade of each Male Person over 15 years of age	Value of Real Estate owned	Place of Birth naming the State, Territory or Country	Married within the year	Attended school within the year	Persons over 20 able to read and write	Whether d and dum blind, insa idiotic pauper convict
3	4	5	6	7	8	9	10	11	12	13
JW BARROW	29	M	W	FARMER	1500	GA				
Lucy	24	F	W			GA				
Lucy E.	3	F	W			GA				
Jacob	1	M	W			GA				
William J. BARROW	32	M	W	FARMER		GA				
Ann H.	16	F	W			AL				
Richard DAVIS	11	M	W			AL				

County of PICKENS State of AL BARROW

1850 Census P.55

Dwelling-Houses numbered in order of visitation	The name of every Person whose usual place of abode on the first day of June 1850 was in this family	Description: Age	Description: Sex	Description: Color	Profession, Occupation or Trade of each Male Person over 15 years of age	Value of Real Estate owned	Place of Birth naming the State, Territory or Country	Married within the year	Attended school within the year	Persons over 20 able to read and write	Whether deaf and dumb, blind, idiotic, pauper, or convict
	3	4	5	6	7	8	9	10	11	12	
	GEORGE W. BARROW	18	m	w	LABORER		GA				
	ENUMERATED		w/		M.M. HIGH						

County of Chambers State of AL BARROW

1850 Census

In the order of visitation	The name of every Person whose usual place of abode on the first day of June 1860 was in this family	Description: Age	Description: Sex	Description: Color	Profession, Occupation or Trade of each Male Person over 15 years of age	Value of Real Estate owned	Place of Birth naming the State, Territory or Country	Married within the year	Attended school within the year	Persons over 20 able to read and write	Whether de and dumb blind, insan idiotic, pauper or convict
338	3	4	5	6	7	8	9	10	11	12	13
36.	John T. BARROW	37	m	W	FARMER	2240	GA				
	Virsiy A.	37	F	W			GA				
	Rebecca E.	14	F	W			GA				

THE EARLY HISTORY OF COVINGTON CO, AL by WARD

p302 slave owners in 1860
Jacob G. BARROW - 6 slaves
Gatsy BARROW - 16 "
David S. BARROW - 8 "

Appendix I - Muster Roll Co. of Cov. Co. militia (2nd cl.) organized 27 AUG 1864
BARROW, J.M. age 40 pvt justice of the peace

p.136 The Andalusia Bpt. Ch. was represented at the Bethlehem Assoc. meetings from 1852 - 1857 by the following delegates:
James M. Barrow (1853).

Justices of the peace:
p283 James M. Barrow beat 7 commissioned 23 JUN 1864
p281 Green BARROW beat 1 commissioned 31 MAR 1853 resg.

REG. VOTERS IN COV. CO. beat 6 JUN 1867.

	date	race	pg.
Barrow, J.G.	24 JUN	W	33

1860 AL agricultural CENSUS: COV. CO - pg. 17
line 18 David S. BARROW 600 improved acres
$250 val. farm equipment, 2200 unimproved "
$10,000 cash val. farm 3 horses 1 mule
5 milch cows 6 oxen 25 other cattle 7 sheep
40 swine $885 value of livestock. Produce past year: 430-bushels indian corn 1,050-oats, 2-400lb bales cotton, 2 bales wool, $70 value of animals slaughtered.

Margarett	6/12	F				"				

line 19 GATSEY BARROW $15 - val. farm equip
2 horses 1 mule, 3 milch cows, 4 oxen
10 sheep, $435 - val. livestock, Produce
800 - bushels INDIAN CORN, 12 bales cot
50 - bushels peas + beans, 300 lb. butte
$400 - value of homemade goods, $600 va
ANIMALS slaughtered.

line 40 JACOB G. BARROW 30 acres improv
170 unimproved acres $700 - val. farm
$100 - val farm equip, 3 horses, 38 milch c
2 oxen, 90 other cattle, 13 sheep, 30 sw
$1485 - val. of livestock, Produce - 300
bushels INDIAN CORN, 300 - RICE, 1 bale
cotton, 50 bales wool, 6 bushels pea
beans, 75 bushels sweet potatoes,
$20 val. homemade, $130 val. ANIMALS
slaughtered.

County of Chambers State of AL BARROW

1850 Census

... the order of visitation	The name of every Person whose usual place of abode on the first day of June ~~1860~~ was in this family	Description: Age	Sex	Color	Profession, Occupation or Trade of each Male Person over 15 years of age	Value of Real Estate owned	Place of Birth naming the State, Territory or Country	Married within the year	Attended school within the year	Persons over 20 able to read and write	Whether deaf and dumb, blind, insane, idiotic, pauper or convict
2	3	4	5	6	7	8	9	10	11	12	13
1226	John T. BARROW	37	M	W	FARMER	2240	GA				
	Virsiy A.	37	F				"				
	Rebeca E.	14	F				"				
	Wm. A.E.	11	M				AL				
	Mary E.	9	F								
	Ugenia	7	F								
	James B.	5	M								
	John P.	2	M								
1158	James H. BARROW	27	M		FARMER	2000	GA				
	Nancy E.	21	F				"				
	Mary S.	3	F				AL				
	Josiah	6/12	M				"				
1552	Josiah BARROW	41	M		FARMER	4800	GA				
	Lirzany	40	F				NC				
	Harriett	18	F				GA				
	Mary A.	16	F				"				
	Wm J.	14	M				"				
	Martha J.	12	F				AL				
	James G.	11	M				"				
	Sarah S.	9	M				"				
	Lucinda	7	F				"				
	Josephus E.	3	M				"				
	John C.	2	M				"				
	Margaret	6/12	F				"				

County of AUTAUGA State of AL BARROW

1850 Census

In the order of visitation	The name of every Person whose usual place of abode on the first day of June ~~1860~~ was in this family p.40	Description: Age	Description: Sex	Description: Color	Profession, Occupation or Trade of each Male Person over 15 years of age	Value of Real Estate owned	Place of Birth naming the State, Territory or Country	Married within the year	Attended school within the year	Persons over 20 able to read and write	Whether and dun blind, ins idiotic pauper convic
2	3	4	5	6	7	8	9	10	11	12	13
	JAMES BARROW	59	M	W	FARMER	600	NC				
	PERMELIA	45	F				NC				
	JOHN	14	M				AL				
	LAFAYETTE	4	M				"				
	ZOYE	6/12	F				"				

County of CONECUH State of AL BARROW

1850 Census

The name of every Person whose usual place of abode on the first day of June 1850 was in this family p.373	Description Age	Sex	Color	Profession, Occupation or Trade of each Male Person over 15 years of age	Value of Real Estate owned	Place of Birth naming the State, Territory or Country	Married within the year	Attended school within the year	Persons over 20 able to read and write	Whether de and dumb blind, insar idiotic, pauper or convict
3	4	5	6	7	8	9	10	11	12	13
Jefferson BARROW	23	M	W	FARMER		AL				
Catharine	19	F	W			AL				
Mary	2	F	W			AL				
Frances	1/12	F	W			AL				
Lavina BARROW	50	F	W		400	GA				
Disa	25	F	W			AL				
Sarah	20	F	W			AL				
Eady	18	F	W			AL				

County of Conecuh State of AL BARROW

1850 Census

visitation	The name of every Person whose usual place of abode on the first day of June 1850 was in this family p. 373	Description Age	Sex	Color	Profession, Occupation or Trade of each Male Person over 15 years of age	Value of Real Estate owned	Place of Birth naming the State, Territory or Country	Married within the year	Attended school within the year	Persons over 20 able to read and write	Wh an blir p
	3	4	5	6	7	8	9	10	11	12	
	JEFFERSON BARROW	23	M	W	FARMER		AL				
	Catharine	19	F								
	Mary	2	F								
	Francis	1½	F								
4	Lavina BARROW	50	F			400	GA				
	Disa	25	F				AL				
	Sarah	20	F								
	Eady	18	F								
	Hilliard	22	M		FARMER						
	John	16	M		"						
	James	4	M								

County of COVINGTON State of AL BARROW

1860 Census Post Office

In the order of visitation	The name of every Person whose usual place of abode on the first day of June 1850 was in this family p444	Description: Age	Sex	Color	Profession, Occupation or Trade of each person, male or female over 15 years of age	Value of Real Estate owned: Value of Real Estate	Value of Personal Property	Place of Birth naming the State, Territory or Country	Married within the year	Attended school within the year	Persons over 20 able to read and write	Whether and du blind, i idiot paupe conv
1	3	4	5	6	7	8	9	10	11	12	13	14
01	Joseph BARROW	60	M	W	FARMER			GA				
	Elizabeth	50	F	W	DOMESTIC			SC				
	WM	26	M	W	Farm Laborer			GA				
	Elizabeth	21	F	W	DOMESTIC			AL				
	MARY PARKER	19	F	W	"			AL				
	JENIOHA BARROW	16	F	W	"			GA				
	SARAH	13	F	W				GA				
	MARTHA	10	F	W				AL				
	JOSEPH	6	M	W				AL				
	MARTHA E. PARKER	1	F	W				AL				

County of LOWNDES State of AL BARROW

1850 Census

Dwelling-houses in the order of visitation	The name of every Person whose usual place of abode on the first day of June ~~1860~~ was in this family P.139	Description: Age	Description: Sex	Description: Color	Profession, Occupation or Trade of each Male Person over 15 years of age	Value of Real Estate owned	Place of Birth naming the State, Territory or Country	Married within the year	Attended school within the year	Persons over 20 able to read and write	Wh a bli
2	3	4	5	6	7	8	9	10	11	12	
52.	J.J. BARROW	28	M	W	PLANTER		AL				
	AMELIA	27	F				NC				
	SARAH	7	F				AL				
	CAROLINE	5	F								
	MARY	3	F								
	JAMES	1	M								

County of PERRY State of AL BARROW

1850 Census

The name of every Person whose usual place of abode on the first day of June ~~1850~~ was in this family	Description: Age	Description: Sex	Description: Color	Profession, Occupation or Trade of each Male Person over 15 years of age	Value of Real Estate owned	Place of Birth naming the State, Territory or Country	Married within the year	Attended school within the year	Persons over 20 able to read and write	Whether d and dum blind, insa idiotic pauper c convict
3	4	5	6	7	8	9	10	11	12	13
E.J. BARROW	27	M		FARMER		AL				
Thomas "	41	M		"	6000	SC				
Mary J.	28	F								
Mary Ann	6	F								
Margaret Y.	4	F								
Jane E.	3	F								
James T.	1	M				AL				
Jane	80	F				SC				
John BARROW	56	M		FARMER	41,840	SC				
Caroline	47	F				"				
William	18	M				AL				
Elizabeth	12	F				"				
M.J. NEALY	32	M		MEchanic		SC				
D.D "	28	M		CARPENTER		"				

County of FAYETTE State of AL BARROW

1850 Census

Visitation	The name of every Person whose usual place of abode on the first day of June 1850 was in this family	Description: Age	Description: Sex	Description: Color	Profession, Occupation or Trade of each Male Person over 15 years of age	Value of Real Estate owned	Place of Birth naming the State, Territory or Country	Married within the year	Attended school within the year	Persons over 20 able to read and write	Whether deaf and dumb, blind, insane, idiotic, pauper or convict
	3	4	5	6	7	8	9	10	11	12	13
5.	JAMES C. BARROW	31	M	W	FARMER	500	N C				
	SHARLATE	31	F				KY				
	SARAH A. C.	6	F				MS				
	MELVINA T.C.	4	F				MS				
	MARY C.A.	1	F				AL				
6	SUSAN BARROW	53	F				SC				
	LUCINDA "	20	F				AL				

County of (SEE BELOW) State of Alabama. BARROW

1850 Census

In the order of visitation	The name of every Person whose usual place of abode on the first day of June ~~1860~~ was in this family	Description: Age	Description: Sex	Description: Color	Profession, Occupation or Trade of each Male Person over 15 years of age	Value of Real Estate owned	Place of Birth naming the State, Territory or Country	Married within the year	Attended school within the year	Persons over 20 able to read and write	Whether and du blind, in idiot paupe conv
2	3	4	5	6	7	8	9	10	11	12	13
	FRANKLIN Co. p 183										
18.	Anderson BARROW	22	M	W	farmer.		AL				
	ANN	19	F				"				
	JACKSON Co. p 081										
17	Wm BARROW	24	M		farmer		TN.				
	Cirrilda	24	F				AL				
	James	3	M								
	Surlany COFFY	12	F								
	LAUDERDALE Co. p. 324										
16	John BARROW	40	M	W	farmer	500	TN				
	Roan	39	F				"				
	Wm	14	M				AL				
	Joel	12	M								
	James	10	M								
	John	8	M								
	Mary	6	F								
	George	3	M								
	Rebecca	8/12	F								
	PICKENS Co. p55										
	GEORGE W. BARROW	18	M		laborer		GA				
	ENUM. with M. M. HIGH										
4	BARBOUR Co., P226										
	J.W. BARROW	29	M		farmer	1500	GA				
	Lucy	24	F				"				
	Lucy E.	3	F				"				
	Jacob	1	M				"				
5	William J. BARROW	32	M		FARMER		GA				
	ANN H.	16	F				AL				
	Richard DAVIS	11	M				AL				

THE MONTGOMERY ADVERTISER 26 SEP 1952
John G. Barrow, res. of Mtgy. for 20 yrs. d. @ his res. Thurs. Surv. - 1 son, Fred E. Barrow, Pensacola, FL; 2 daus., Mrs. L.W. Cottle, Mtgy, + Mrs. Charles Hand, Sanford, FL; 1 bro. M.G. Barrow of Red Level + 1 sis Mrs. H.T. Huggins, Sr. of Georgianna. Bur. @ Oakwood Annex Cem., Leak memory incharge.

1938 - COVINGTON NEWS - J.H. BARROW - Cohassett
Al ARCHIVES SURNAME ROLL - file #01407.

MTGY. ADV. 15 OCT 1964 JAMES B. BARROW, 83, d. TUE, FUN. @ FAIRMOUNT + burial there. SURVIVING - 3 SONS: John D., FL; Chapman, FL; + Robt., FL; 2 daus: MRS. Floyd McCORY, Andalusia; + MRS L.S. McCORY, GARLAND; 2 bros - R.B. BARROW, Mtgy; + H.G. BARROW, Mobile; 1 sis - Miss Alice BARROW, Mtgy.

OCT

MTGY. ADV. 16 AUG 1971 Miss MARY ALICE BARROW d. SUN FUN. + bur. @ fairmount. SURVIVING - 1 bro. R.B. BARROW, Mtgy; 3 nieces - Mrs. W.C. Finley, Mrs. McCRARY, of GARLAND, + MRS John McCRARY, Andalusia.

AUG

BAR p.14 1870 T10 R27

04 AUG 1870

1456 BARROW, HENRY 52 mw farmer GA
, SARAH 50 fw kh GA
, RALSON 26 fw @home GA
, HARRIET 24 fw AL
, SARAH 20 fw AL
, MARY 17 fw AL
, LULA 10 fw AL

1457 BARROW, James 55 mw lives w/bro. GA

BARROW

Cov. Co. News 8-26-37

Mrs J. Henry Barrow, age 81, died @ her home in Cohassett Thurs, Aug 19th after a 4 week's illness. She was a pioneer citizen having lived her entire life in Cohassett.

Mrs. Barrow was a member of Long Branch Bpt. ch & a devout Christian.

Surviving are her husband, 3 sons James B., & Henry G. Barrow of Red Level & R. B. Barrow of Bessemer; 1 dau. Miss Alice Barrow of Cohassett.

Funeral services were held at Long Branch ch Fri morn. w/ Rev. Hayes & Rev. Ray officiating. Arrangements by Patrick.

Cov. News 4-27-38

J. H. Barrow died Mon morn. He was the oldest living member of Red Level Bpt. Ch.

Survived by 3 sons J B Barrow, Red Level, - R. B. Barrow Bessemer, & R. G. Barrow Mc Kenzie - 1 dau Miss Alice Barrow, Red Level. 2 brothers - John Barrow, Mtgy & M. H. Barrow, Red Level, 3 sis - Mrs. Jerry Huggins, Mrs George Tooke & Miss Martha Barrow, Rider Falls. Fun held Tues @ Cohassett.

County of Walton State of Florida BARROW

BARROW

1840 FL CENSUS

Walton Co.

2 John BARROW M) -5/1 10-15/2 20-30/1 F) -5/1 30-40/1

7 R.N. BARROW M) -5/1 15-20/1 30-40/1 F) 5-10/1 30-40/1

Richmond " M) 20-30/1 30-40/1 F) 50-60/1

Escambia Co.

30 GREEN BARROW M) 20-30/1 30-40/2 40-50/1

Jefferson Co.

55 Joseph BARROW M) -5/2 5-10/1 30-40/1 F) 5-10/2 10-15/1 30-40/1

Alachia Co.

162 Thomas E. BARROW M) 20-30/1 F) 20-30/1

Jackson Co.

189 Archibald BARROW M) -5/1 5-10/2 30-40/1 F) -5/1 20-30/1

County of Walton State of Florida BARRO

BARROW

1850 Covington Co, AL mortality schedule
p.57
Elizabeth BARROW 25 F married b.AL
d.JAN childbed sudden

County of Walton 1850 State of Florida BARROW

BARROW

ANDA. NEWS 21 OCT 1909 article abt. wedding party by Mrs JJ Barrow for Miss Bessie Hughes.
→ SAME 28 OCT 1909 Miss Bessie Hughes m. to Mr. George Foshee.

MTGY. ADV. 26 SEP 1952 John G. Barrow, res. of Mtgmy. for 20 yrs. d. @ his res. Thur. Surviving - son, Fred E. Barrow of Pensacola, FL; 2 daus, Mrs. LW Cottle, Mtgy & Mrs. Charles Hand, Sanford, FL. 1 Brother - M.G. Barrow, of Red Level & 1 sis - Mrs H.T. Huggins, Sr of Georgianna. Burial @ Oakwood Annex Cem. Leak Memory in charge.

County of Walton State of Florida BARROW

1850 ~~1860~~ Census Post Office

In the order of visitation	The name of every Person whose usual place of abode on the first day of June 1850 was in this family	Description: Age	Sex	Color	Profession, Occupation or Trade of each person, male or female over 15 years of age	Value of Real Estate owned: Value of Real Estate	Value of Personal Property	Place of Birth naming the State, Territory or Country	Married within the year	Attended school within the year	Persons over 20 able to read and write	Whether deaf and dumb, blind, insane idiotic, pauper or convict
2	p.279 3	4	5	6	7	8	9	10	11	12	13	14
93	Richmon BARROW	37	M	W	MILLER			GA				
	Martha	28	F					"				
	Mary	8	F					FL				
	Michael	6	M									
	William	4	M									
	Martha	2	F									
	p274											
17	Thomas BARROW	45	M		farmer			GA				
	Irena	44	F									
	Nancy	23	F									
	Sarah	22	F									
	M.H.?	19	F									
	Elizabeth	18	F									
	Thomas J.	8	M									
	Allen	5	M					GA				

County of Santa Rosa State of Florida

BARROW

1850 Census

In the order of visitation	The name of every Person whose usual place of abode on the first day of June ~~1860~~ 1850 was in this family PAGE 246/7 10 DEC 1850	Description: Age	Description: Sex	Description: Color	Profession, Occupation or Trade of each Male Person over 15 years of age	Value of Real Estate owned	Place of Birth naming the State, Territory or Country	Married within the year	Attended school within the year	Persons over 20 able to read and write	Whether deaf and dumb, blind, insane, idiotic, pauper or convict
2	3	4	5	6	7	8	9	10	11	12	13
77.	BENJAMIN BARROW	45	M	W	FARMER	500	GA				
	Celia	45	F				SC				
	NANCY	20	F				FL				
	JAMES	18	M		LABORER		FL				
	CHARLES	14	M				"				
	MARY	11	F				"				
	Elizabeth	9	F				"				
	CELIA	7	F				"				
	MINERVA	12	F				"				
	Eda	5	F				"				
	Emily	3	F				"				
78	GEORGIANNA BARROW	23	F				"				
	CAROLINE	3	F				"				
	BENJAMIN	1	M				"				
87	T. A. BARROW	29	M		CARPENTER		AL				
	Matilda	9	F								
	JANE	7	F								
	Elizabeth	5	F								
	John	3	M								
~~79~~	~~278~~										

BARROW

Covington Co, AL cemeteries:
Fairmount Cem. (Red Level, AL)
BARROW:

JAMES B.	SARAH M.
27 AUG 1883	19 DEC 1882
13 OCT 1964	08 APR 1963

BARROW:

GEO. M.T.	NANCY G.
22 MAR 1879	27 MAR 1882
13 APR 1965	15 OCT 1975

(?) Gatsy S. wife of J.M. WATSON 16 JUL 1849 - 02 JAN 1891

RIVER FALLS CEM:
MARTHA J. BARROW 27 FEB 1865 - 17 JUN 1952

FOREMAN BROWN FUNERAL HOME RECORDS:
(ANDALUSIA, AL)
#767 - MEEKER GREEN BARROW
b 12 JUL 1874, CONECUH CO, AL
d 22 DEC 1952, GREENVILLE, AL
wife - Leona PARKER
bur - FAIRMOUNT CEM.
#558 - MRS. ALABAMA MALONE HUGGHINS
b 10 JUL 1875, CONECUH CO, AL
d 22 MAY 1951
bur - LONG BRANCH CEM.
widow of JT HUGGHINS dec.
closest relative - MRS. H.S. BARROW
dad - Phillip CAMPBELL
mom - GEORGIA KENT
daus - MRS HS BARROW, MRS LD FOSHEE, MRS M.G. FOSHEE, MRS GG MCGOWIN; SONS - H.D, HH, JH, & HS, HUGGHINS
19 ch.

#197 - John Hinton Hugghins
b 07 AUG 1917, AL
d. 15 FEB 1985, W. FL. hosp
dad - John T. Hugghins
mom - Alabama Chaver

BARROW

G-3342 Tuxedo Ave.
Flint, MI 48507
27 August, 1991

Lisa Franklin Carmichael
Route 2, Box 273A
Tallassee, AL 36078-9802

Dear Lisa,

This is in response to your entry on page 107 of the July-August issue of The Genealogical Helper.

You asked for BARROW in South Alabama and JONES in North Alabama. Since the normal progression of movement often was from Georgia into Alabama and North (in the case of my family) I felt it worthwhile to see if we have any ancestors in common. I have/had a Great-Great Grandmother Mary Emily BARROW BURT who was born in 1830 in Upson County, Georgia, Married John M. BURT, Jr. 4 August, 1850 in Carroll County Georgia, died 11 September, 1914 in Cullman County, Alabama. She had siblings: Mildred "Millie" who married Gideon SMITH, Martha A. F. BARROW m. Lampkin F. PLATT, Sarah Jane m. Charles SMITH, Mary Emily, John T. BARROW m. Mary (or Martha) M. SMITH, William Henry C. BARROW m. Mary Ella HIGHT, James Reeves BARROW m Martha S. HOLMES. All the marriages took place in Carroll County, Georgia between 1844 and 1875. Most are buried in Carroll County, Georgia.

These were the children of The Reverend James BARROW and Lucinda "Lucy" BIVINS. James was born 25 December, 1801 in Washington County, Georgia son of Moses BARROW (Revolutionary War Veteran) and Mildred POWELL. James was a Baptist Preacher and sometimes preached in Alabama.

My Mother was a JONES. Her parents were born in Carroll County, Georgia. They left there about 1895 moving first to Louisiana, then about 1897 back to Cullman, Alabama. My Grandfather was Asa Andrew JONES, son of Samuel Thomas JONES, grandson of Steven Thomas JONES and Rebecca DAVIS. Steven and Rebecca were in Carroll County Georgia for the 1860 census and in Cleburne County, Alabama for the 1870 census. Both are buried in Verdon's Chapel Cemetery in Cleburne County, Alabama. Grandfather had siblings: Melissa Elizabeth m. SHOEMAKE, William Stephen m. KING, Henry T. m. Beulah I. MORGAN, James F. m. PARDEN, Miles Ammon m. PETTIS, Nancy Jane m. BATES, Mary Virgie m. COOK, and E. Luford m. MIXON. All died in Cullman, County Alabama.

Enclosing an SASE and hope to hear from you, Sincerely Mrs. Mary E. Byam

8-26-91 BARROW

Hello:

I saw your ad in Gene. Helper for the Barrow family. I am trying to tie my GF James William Thomas Barrow to my GGF James Cullen Barrow. The Cullen in GA does not seem to be related.

I found a Cullen Barrow in Sounder Miss in 1843 married a Charlotte Vaughn.

Page 211 Book No 2

ala Fayette Co Page 48
250

Barrow James C	31	N.C.
" Charlote	3	TENT I read this as 19 on film!
" Sarah	6	miss
" Melissa	4	?
" Mary C	1	ala

iss
0 Census Page 56 Div. No. 1 ~~Bu~~ Buena Vista

Barrow, James	42	NC
TERLOTTIE	30	NC
Kate	16	miss
Elvina	13	"
mary	11	"
John	7	"
mat	3	ala

I am 1/2 way through 1870 Census looking for my G.F. James W.T. Barrow as 1870 is not indexed it is slow.

mrs Carol J. Barrow 1360 marban Ct., N.E. Atlanta, Ga 30306, has the census indexes for the Barrows for ala, GA. Texas, miss + FL. They are $15.00 each.

There is a quarterly, on the Barrow family. By mae Belle Barrow north 3098 Pleasant Ridge Road, Summerfield, N.C. 27358. No adds.

It is most of work, people have done, It is very good. I have them from 1988 + indexes. They are $27.00 per year, were $40.00, found a way to print them cheaper. Indexes are $7.00 each year. I also have the 5 Census. (States).

ala Elmore Co Page 6 Dawilking 10 Wetumpka
Barrow James 76 NC.
" Pernelia 66 NC
Thompson, Lester 23 ala
ZoE 19 ala

my folks were in Elmore co in 1865.

If I had your Barrow's first name I might be able to look it up, in my books. If you have any thing on my family I would like to know.

thanks, John R. Barrow 5185, HY 10 montevallo ala. 35115 PH 1-205-6652657

BARROW
Family Bible published
and Copyrighted 1901 & 1929
By John A. Dickson Publishing Company
Registered in Stationers Hall, London England, Chicago.

Father's Grand Parents:
GFF. James Cullen Barrow Born South Carolina Died-Texas
GFM. Jane Callahan Died-Chickasaw Co., Mi
GMF. Samuel Ingram Born South Carolina in 1885
GMM. Susanna Crawford Born Georgia in 1874
(They lived in Elmore Co., Al in 1865)
(They also lived in Coosa Co., Al)

Mothers's Grand Parents:
GFF. John Robert Gray Died-Bibb Co., Al
GFM. Sarah Fancher
GMF. John Hawkins Corley Died in Civil War
GMM. Maggie Elizabeth Carroll
(John Hawkins name according to CSA records was Elias Hawkins Corley)

FF. James William Thomas Barrow Born Oct. 4 1861 Died Sept. 28, 1
Died at RFD West Blocton, Al
FM. Martha Emily Rolls Ingram Born May 22, 1865, in Coosa Co.,
Died July 19, 1941 in Marion, Al

MF. Waymond Lafayette Gray Born April 27, 1855, Bibb Co., Al
Died Sept. 29, 1928, Bessemer, Al
MMM Ida Love Corley Born Jan. 28, 1858, Bibb Co., Al
Died Feb. 9, 1922, Bibb Co., Al

Zada Barrow	Born*Sept. 29, 1884	Died?
James Samuel Barrow	Born-March 28, 1886	Died in infancy
M. G. Barrow	Born-Aug. 14, 1887	Died- 1957 or 1960
Mattie Jane Barrow	Born-August 8, 1889	Died-March 17, 1941
John Bryant[illegible] Barrow	Born-January 29, 1894	Died-October 28, 19
India Barrow	Born-Dec. 16, 1897	Died SEPT 13 1985
Daniel Webster Barrow	Born-Jan. 16, 1900	Died-January 21, 19
James Barrow	Born-Dec. 25, 1905	Died-in Infancy
Ellis Barrow	Born-January 10, 1910	DIED MARCH 18 1979

James William Barrow and Martha Emily Rolls Ingram were married on Nov. 6, 1883.

10-1-91 BARROW

Mrs. Carmichael,

This is some info. from the Barrow quarterly. Most of the dates are out of line for your James Barrow.

I wonder if you have checked David S Barrow. His mother was Cascatsie Ann (nee Bunn) Gainer. This might shed some light on your James M. living with the Gainers.

Barrow James M., Co. I, 20th VA. INF.
" " " Co. D 46th VA. INF.
wise Legion.
Barrow, James M. Co. B 59th VA INF 2nd Regt wise Legion

Barrow, James M. married Edna A 1888 Campbell Co Ga.

James Madison Barrow. B 3-6-1829 D. 2-13-1913 at about 84 years of age. M. Martha A Vonnoy, B. 3.25.1829. D. 3,21,1922 at about 93 yrs old. He was a farmer and a Baptist minister, a Freemason and a Democrat. They had three sons + four daughters, Rebecca, Martha Louise, David W, Andrew,

Spurgeon, Emily Glen + Sarah Barrow

In 1972 Dr. W MacoDin Pritchett. Published several articles in the Brunswick Co. VA. newspaper, "our Civil war soldiers from Brunswick Co"
William Henry Barrow, son of William Johnson Barrow. J. Andrew Barrow, son of Lewis Barrow. Benjamin L. Barrow, son of Lewis Barrow. George A. Barrow, son of John A. Barrow. James Henry Barrow, son of Thomas H. Barrow. William alexander (alex) son of Thomas H. Barrow.

James M. Barrow believed to be the son mentioned in a deed drawn by John Barrow of Fayette Co. appears in 1900 census of Clayton Co. Ga.

John R. Barrow
5185 HY 10
Montevallo Ala.
35115

BARROW

G-3342 Tuxedo Ave.
Flint, MI 48507
16 March, 1993

Lisa Franklin Carmichael
Route 2, Box 273A
Tallassee, AL 36078-9802

Dear Lisa,

This is really late, I know, but I still want to say thank you for the BARROW material you sent in September, 1991.

When the material arrived my husband had become very ill, so I did not have time to do more than glance at it and it went into a stack with everything else that came in about then. His illness continued until his death in January of this year.

The past couple of weeks I have finally found time to attack that stack of mail. Some times it takes quite a while to even figure out what it is all about.

From the material you sent the BARROWS shown in the records of Baldwin County, Georgia appear to be mine. The James BARROW who named children Patience and son David and nephew Jacob was a brother to my 3rd Great Grandfather Moses BARROW. Maybe I can figure out how the others fit into this line.

Thank you for sending the information, and, again, I apologize for being so slow in acknowledging receipt of it.

Sincerely,

Mary

Mrs. Mary E. Byam

BARROW

. R. Carmichael
2 Box 273A Morrell Rd.
ssee, AL 36078

Lisa,
found your inquiry in the "ROOTS"
n of the Genealogical Helper, in
ence to James M. Barrow.
don't know if we have links to one
her but my grandfather's birth
me was Barrow, he was later
pted by Harry Charles Drayton,
is is also the name I knew
by. He was born Sept. 14, 1899
Brooklyn, New York.
I have additional information
ou would be willing to correspond.
I look forward to hearing from you!

ncerely,
helle Fisher
0 Stockton Road
terprise, OR 97828

Please transfer it.

BARROW

Curtis Barro
12525 Oak R
Northport A
354
23-Dec 199

LISA CARMICHAEL
P.O. BOX 241154
MONTGOMERY AL 36124-1154

DEAR LISA,

AM ALWAYS GLAD TO HEAR FROM other people that a RESEARCHING BARROW. In your letter you did NOT SAY wh YOUR father WAS. It could NOT have been the B'ham Lib SINCE I have NOT been there in 2-3 YEARS, AND NOW I CAN'T REMEM giving SOMEONE MY CARD.

The family GROUP records you SENT on the JOHN GREY BARROW LINE I have SEEN before AND I CAN'T MAKE A CONNECTION. I MET A Dennis T. Barrow, 32680 SANDpiper DR, ORANGE BEACH, AL 36561, who is descende FROM JOHN GREY BARROW. you MIGHT WANT TO WRITE TO him.

HOW ARE you Connected TO the BARROW LINE,

You MUST HAVE TAKEN you LIST of BARROWS for the 1850 Census directly from the Census index. It Shows GEORGE W. BARROW Page 55. If you would look at Page 57 You would find this should be 48

			BORN
H. BARROW	38 M W	Farmer Real Est 560	GA.
LOUISA BARROW	16 F W		GA
Robert "	14 M W		GA
JAMES "	11 M W		GA
ELIZABETH "	10 F W		GA
Mary "	9 F W		AL
William "	6 M W		AL
HORATIO "	5 M W		AL

the George W. Barrow Listed of page 55 was Living With the M M High Family was 18 yrs old. He was working on farm for them. He was the oldest son in Henry Barrow's family also born in GA.

the 1850 Census did not list a wife. she must Have died between 1845-1850.

I Have Not been Able To find out where in GA My G.G. Grandfather Henry Barrow was from. In researching All that I Could find in GA, I found in the Court House in Fayetteville, Fayette Co, GA A Marriage between Henry Barrow and Lucratia WATSON 1 Feb 1832. I Can't prove that this the same Henry As My G.G. Grand father Henry BARROW. the 1860 Census of COOSA Co AL

OWS on page 108 Henry Barrow 57 M W Farmer Per. 200 GA
Elizabeth " 20 Housekeeper Dau- GA
H M Barrow 15 SON AL

the H.M. Listed here is Horatio Mabry Barrow, My Great Grand father. He joined the C.S.A. at age 17 in 1862 and Lost his Left Leg in the battle of South Mountain in Maryland. He drew A check of 17.96 A month until he died in 1908. His widow Ferraba Ann Anderson Barrow drew a check untill she died in 1938. I got this info from State Archives by Mail. I have never been To the state Archives, do you go there, if you do and have some Time See if you can find Any thing on A Henry BARROW born GA, died 1866 in Equality AL in COOSA Co.

In the 1866 Census of COOSA Co AL there were three other Barrow families that were Living

Close To the Henry Barrow family Listed on Page 108

Page 103 -	T.J. Barrow	26 m w	Mechanic	Pr. 1000	GA
	SARA "	23 f w	House wife		GA
	M.E. "	4 f w			AL
	W.S. "	2 f w			AL
Page 136	J. M. BARROW	23 m w	Farmer	400-500	GA.
	L.C. "	21 f w			GA
	John L "	3 m w			AL
	J.T. "	6/12 m w			AL
Page 136	L.J. Barrow	25 m w	Laborer	— 500	GA
	SARAH E	23 f w			GA
	S.E.	4 f w			AL
	ELLA	2 f w			AL

I Have not been able To Connect my family with these 3 Barrow's Listed on page 103 and page 136. they Must have been related because they lived so Close.

If you would Like To join the "BARROW Family Association of AMERICA" Write To MRS Mae Belle Barrow North at 3098 Pleasant Ridge Summerfield N.C. 27358. I joined when it was Started in 1987. We have ANNUL Meetings. In 1992 the Meeting will be in Williamsburg VA You can tell Mae North that I told you about this.

I just got your letter Today and am ANSWERING Today because we are going out of TOWN. Hoping to hear from you I am

Sincerely yours

Curtis L Barrow

12525 Oak Ridge Rd

Northport AL 35476

ENCLOSED Line of Descent

Vertical file:

RECORDS OF BALDWIN CO, GA by Delwyn: p94-Jacob BARROW & Janet W. WALLACE, 18 JAN 1826; James BARROW & Lucy MILES, 31 MAR 1811; William BARROW & Polly ELLIS, 30 AUG 1809; p20-(will bk A p272)-James BARROW-signed 12 MAR 1827, probated 10 MAR 1828, wife-not named (my last wife, mother of my ch), dau-Patience, son-David, nephew-Jacob BARROW; (will bk A p 71)-Nancy BARROW signed 16 NOV 1812 probated 07 MAR 1814, husb-James, niece-Patsey LEWIS, Patsey NELSON (formerly DAWKINS), Nancy Barrow HARDWICK (dau of brother Wm. HARDWICK), Nancy FITZPATRICK (dau of sis Molly FITZPATRICK), nephews-John (son of bro Garland), Garland, George, Daniel, & Reuben (sons of sis Nancy DAWKINS), Wm HARDWICK (son of sis Peggy), Richard (son of bro Wm), George (son of bro George), bros-George, Wm, & Garland HARDWICK, witness-Jacob BARROW; Cpt. Amos Young's Battalion reg.- APR/MAY 1821:James BARROW, Jr. & James BARROW, Sr.

THE 3RD OR 1820 LAND LOTTERY OF GEORGIA by LUCAS: BARROW, Green, Twiggs Co, mil. dist-Evans, lot/sec-306/20, drew land-Early Co.

THE EARLY HISTORY OF COVINGTON CO, AL by Ward: p302-slave owners in 1860-Jacob G. BARROW-6 slaves, Gatsy BARROW-16 slaves, David S. BARROW-8 slaves; Appendix I-Muster Roll Covington Co.,AL militia (2nd cl) organized 27 AUG 1864-BARROW, J. M. age 40 pvt Justice of the Peace.; p136-The Andalusia Bpt. Ch. was represented at the Bethlehem Assoc. meetings from 1852-1857 by the following delegates:.....James M. BARROW (1853).....; Justices of the Peace:p283-James M. BARROW beat 1 commissioned 23 JUN 1864, p281-Green BARROW beat 1 commissioned 31 MAR 1853 resg.; Registered voters in Covington Co, beat 6 , JUN 1867-J. G. BARROW, date 24 JUN, white, pg33.

1860 Covington Co,AL agricultural census-p17 David S. BARROW, Gatsey BARROW, Jacob G. BARROW.

Listing of BARROW's bur @ Long Branch/Cohassett Cemetery, TSN R14E Section 19, Conecuh Co, AL:

BARROW-Evvie G. wife of M.G. 12 OCT 1874-06 MAR 1909
Lucinda A. KEEN wife of James M. 01 OCT 1838-30 JUN 1908
James M. 01 APR 1835-17 MAR 1892
Alice B. dau of JM & LA 20 JUL 1872-17 AUG 1885
Susan A. 1857-1937
J. Henry 1859-1938
Gattsy BARROW FOSHEE 22 JAN 1863-11 MAR 1951
Jacob David 1865-1947
Lee Jackson 1868-1945
Glenn 16 APR 1936-13 JUL 1961
Jewel Hugghins 30 OCT 1899-
Horace Stephen 27 JAN 1894-17 APR 1975
William R. 07 JUN 1874-26 JUL 1953
Allie Sanders 07 JUN 1884-30 JAN 1958

Inf of BM & SI 02 DEC 1901-03 DEC 1901
Effie T BARROW HUGGINS wife of Henry Terry 1879-1956
Fairmount Cem., Covington Co, AL (Red Level):

BARROW:

James B.
27 AUG 1883
13 OCT 1964

Sarah M.
19 DEC 1882
08 APR 1963

BARROW:

George M.T.
22 MAR 1879
13 APR 1965

Nancy G.
27 MAR 1882
15 OCT 1975

River Falls Cem., Covington Co, AL:
Martha J. Barrow 27 FEB 1865-17 JUN 1952
Foreman Brown Funeral Home Records: (Andalusia, AL)
#767-Hooker Green BARROW, b12 JUL 1874, Conecuh Co,AL d22 DEC 1952, Greenville, AL, wife, Leona PARKER, bur @ Fairmount Cem.
FARLY AL MARRIAGES INDEX: (AL ARCHIVES): BARROW, Thomas J. & HOUSTON, Jane L. 10 DEC 1867 Crenshaw co.
Letters from: Barbara F. CALAMETTI, 19030 Rio Vista Dr, Fairhope, AL 36532 (02 NOV 1990/MAR 1992)-lineage:Mary Jane BARROW m. Samuel Frederick STANTON, she was b.1848(?KY) d.1900. Barbara thinks Mary Jane's parents may have been Jefferson & Catherine BARROW; John R. BARROW, 5185 Hwy. 10, Montevallo, AL 35115, (AUG/OCT 1991) anc-James William BARROW son of James Cullen BARROW b.SC d.TX; Michelle FISHER, 65310 Stockton Rd, Enterprise, OR 97828 (AUG 1991) anc-BARROW b.14 SEP 1899, Brooklyn, NY (no given name stated). Mary E. BYAM, 6-3342 Tuxedo Ave, Flint, MI 48507 (AUG 1991) anc-Mary Emily BARROW b1830, Upson Co,GA m. John M. BURT, Jr. 1850, Carroll Co, GA her siblings were: Mildred "Millie" m. Gideon SMITH, Martha A.F. m. Lampkin PLATT, Sarah Jane m. Chares SMITH, John T., Wm. Henry, & James Reeves BARROWS. These were the ch of James BARROW & Lucinda "Lucy" BIVINS; Curtis BARROW, 12525 Oak Ridge Rd, Northport, AL 35476 (DEC 1991) researching in GA & AL; Elizabeth HUGHES, 1502 Maple Dr NW, Cullman, AL 35055 (JAN 1992) anc-John BARROW b1841, Walton CO,FL m.1864,MS to Frances Eveline RASBERRY; Dennis BARROW, 32680 Sandpiper Dr, Orange Beach, AL 36561 (MAR 1992) anc-Jacob G. BARROW (son of John Gray BARROW & Gatsey Ann DUNN-GAINER) who m. Unity Ann FRANKLIN of Covington County, AL; Betty HODGES, 1674 Rocky Top Dr, Lilburn, GA 30247 (APR 1992) researching same as me-cousin.
1900 Covington Co.,AL census-ed40 st21A:David BARROW enum w/ Wm MERRIMAN; ed36 st19:Samuel BARROW, head; ed35 st7A:J.D. BARROW, Thomas BARROW, D.S. BARROW, J.J. BARROW, all heads; ed34 st10A:I.J. BARROW, head; ed34 st1A: Marcus W. BARROW, head.
1820 Conecuh Co.,AL census-p31:Absolum BARROW, m)+21=1, -21=3 f)+21=0, -21=2.
1816 census in Clarke Co., Mississippi Territory:John BARROW.
AL TERRITORY TAXABLE PROPERTY, CONECUH CO,AL 1818: p10, John

BARROW, # of white poles=1, # of slaves=14, tax=$7.62 172.
1860 Covington Co., AL Census-p444, Joseph BARROW, head; p375, David S. BARROW, head; p376, Gatsy BARROW, head; p392, Green BARROW, head; p379, Jacob G. BARROW, head; p414, James M. BARROW, head.
1850 census: Covington Co., AL-p148, John G. BARROW, head, & Jacob G. BARROW, head; Conecuh Co,AL-p373, Jefferson BARROW, head, & Lavina BARROW, head; Barbour Co,AL- p226, J. W. BARROW, head, & Wm J. BARROW, head; Pickens Co, AL- p55, George W. BARROW, head; Chambers Co, AL- p338, John T. BARROW, head, p341, James H. BARROW, head, p361, Josiah BARROW, head; Autauga Co, AL- p40, James BARROW, head; Lowndes Co,AL - p139, J. J. BARROW, head; Perry Co,AL- p293, R. J. BARROW, head, & Thomas BARROW, head, p296, John BARROW, head; Fayette Co, AL- p48 James C. BARROW, head, p49, Susan BARROW, head; Franklin Co,AL- p183, Anderson BARROW; Jackson Co, AL- p81, Wm BARROW, head; Lauderdale Co, AL- p324, John BARROW, head.
Obituaries/newspapers: THE MONTGOMERY ADVERTISER-26 SEP 1952-John G. BARROW, res of MTGY for 20 yrs d @ his res Thurs. Surv-1 son, Fred E. BARROW, Pensacola, FL, 2 daus, Mrs. L.W. COTTLE, MTGY, & Mrs. Charles HAND, Sanford, FL, 1 bro, M. G. BARROW, Red Level,AL, & 1 sis, Mrs. H. T. HUGGINS, Sr. Of Georgianna, AL. Bur @ Oakwood Annex Cem., Leal Memory in charge; COVINGTON NEWS-24 APR 1938-J.H. BARROW, Cohassett; THE MONTGOMERY ADVERTISER-15 OCT 1964, James R. BARROW, 83, d. TUE. Funeral @ Fairmount w/burial there. Surv-3 sons- John D., Chapman, & Robert, all of FL, 2 daus=Mrs. Floyd McCORY, Andalusia, & Mrs. L.S. McCORY, Garland,AL, 2 bros=R.B. BARROW, MTGY, & H.G. BARROW, Mobile, 1 sis=Miss Alice BARROW, MTGY; THE MONTGOMERY ADVERTISER-16 AUG 1971-Miss Mary Alice BARROW d.SUN funeral @ Fairmount Bpt. CH, Red Level,AL. Surv- 1 bro. R. B. BARROW, MTGY, 3 neices, Mrs. W.C. FINLEY, Mrs. McCRARY, Garland, & Mrs. John McCRARY, Andalusia; COVINGTON COUNTY NEWS-26 AUG 1937-Mrs. J. Henry BARROW, 91, died @ her home in Cohassett Thurs. AUG 19 after 4 weeks illness. She was a pioneer citizen having lived her entire life in Cohassett...member Long Branch Bpt. Ch. ...Survivors-husb, 3 sons-James B. & Henry G. of Red Level, AL & R. B. BARROW of Bessemer, AL, 1 dau-Miss Alice BARROW of Cohassett...: COVINGTON NEWS-27 APR 1938-J.H. BARROW died Mon morn...he was the oldest living member of the Red Level Bpt. Ch... Survivors, 3 sons- J.B., R.B., & R. G. BARROW, 1 dau-Miss Alice BARROW, 2 bros-John & M.G. BARROW & 3 sis-Mrs. Terry HUGGINS, Mrs. George FOSHEE, & Miss Martha BARROW; ANDALUSIA STAR NEWS-21 OCT 1909-wedding party by Mrs. J.J. BARROWW for Miss Bessie HUGHES who is to m. to George FOSHEE; THE MONTGOMERY ADVERTISER-26 SEP 1952- John G. BARROW d Thurs...son-Fred E. BARROW, 2 daus-Mrs. L.W. COTTLE & Mrs. Charles HAND, bro-M.G. BARROW, sis-Mrs. H.T. HUGGINS, SR.
1840 FL census- Walton Co:p2 John BARROW, p3 R.N. & Richmond BARROW, Escambia Co:p30 Green BARROW, Jefferson Co:p55

Joseph BARROW, Alachia Co:p162 Thomas E. BARROW, Jackson Co:p189 Archibald BARROW.

1850 Walton Co, FL census-p279, Richmon BARROW, head, & Thomas BARROW, head.

1850 Covington Co, AL mortality census-p57, Elizabeth BARROW, 25, white, female, married, b.AL, d.JAN, Childbed.

1850 Santa Rosa Co,FL census- p246/7, heads: Benjamin BARROW, Georgianna BARROW, T. A. BARROW.

1870 Barbour Co,AL census-p14, T10 R27, 04 AUG 1870, hh# 403/456, Henry BARROW, head, & hh#403/457, James BARROW.

1880 Covington Co, AL census ed54 st28/9, J.M. BARROW, head. ed52 st37-hh#314, J.G. BARROW, head (wife Unity Ann) et.al.

TAKEN FROM THE CONECUH COUNTY, ALABAMA DEATH REGISTER: cert. #38-James Madison BARROW d.16 MAR 1892 @ Jamestown beat b.Brooklyn beat,age 55, married, farmer, d.of Septhcaemia. cert #94-Alice Bliss BARROW d.17 SEP 1883, age 14, b.Jamestown beat, father-J.M. BARROW. Cert. #10-Jacob G. BARROW d.21 MAR 1895 @ beat 10, b.AL, age 70, farmer. Cert #2- Unity Ann BARROW d.08 JUL 1892, age 70, b.Covington Co, AL.

List of BARROW researchers from THE SURNAME CONNECTION: Helen SCHOLL, (researching VA, & OH), 5441 E 11th Ave, Indianapolis, IN 46219; Nina Rice WEST, 306 Highland Dr, Lamesa, TX 79331.

Lisa R. Franklin MY LINE + ASSOCIATED ARE Highlighted
P.O. Box 241154
Montgomery, AL 36124-1154
-1992-
(205)283-3063

LINE OF DESCENT FROM HENRY BARROW - BORN GEORGIA

1. Curtis Fowler Barrow Born 12-14-23 - Centerville, Bibb Co.,AL Married 5-26-52 to Bonnie Kate Hollingsworth Born 6-8-1934 Daughter of Henry Scott Hollingsworth and wife Otard Hortence Richardson. Two daughters, Melinda Jane Barrow, B.S. Univ. of AL married to Paul Davis Martin, B.S. Univ. of AL., M.A. Univ. of AL., C.P.A., C.F.P.; and Mabry Anne Barrow, B.S. Univ. of AL., M.A. Univ of Wisconsin, PhD. Miss. State Univ. married to Henry E. Lowery, Jr., Auburn Univ., Employed by State of AL.

2. Henry Mabry Barrow Born 11-27-1891 Bibb Co.,AL, Died 5-22-1935. Married on 3-8-1923 to Essie Jane Fowler Born 10-11-1901 Bibb Co.,AL, Died 5-11-1982, Daughter of Thomas S. Fowler and wife Ozella Serepta Caldonia Stone. Son Curtis F. Barrow, two daughters, Lemmie Ruth Barrow Married (1)James A. Hamner, (2)Jack D. Strickland and Henry Sue Barrow.

3. William Smith Barrow Born 1-15-1869 Coosa Co.,AL, Died 12-9-58. Married (1) SeLemmie Dicie Deason Born 6-9-1873 Died 9-MARCH 1914. Daughter of Benjamin F. Deason and wife Louisa D. Perryman Powell. Issue: Son Henry Mabry Barrow, Daughter Otis Barrow Latham, son George Elijah "Toy" Barrow. Married (2) Mary Ethel Seals Born 2-14-1900, Died 12-25-1950, Daughter of Charles Washington Seales and Florence Demaine Kemp. Issue: Wanda Mae Barrow Cobb, Peggy Ann Barrow Mullins, William Rasho "Ray" Barrow, Charles Nixon Barrow, Richard Alexander Barrow.

4. Horatio Mabry Barrow Born 1845, AL, Died 2-8-1908 in Bibb Co.,AL. He served in Civil War in Co. I 3rd Al Volunteers, Wetumpka Light Guard, Wounded at South Mountain Maryland on Sept. 14, 1862, Left Leg Amputated. Married on 3-6-1868 to Farrabe Ann Anderson Born,South Carolina, 12-28-1848, Died 4-30-1939, Daughter of John L. and Louisa Anderson. Issue: William Smith Barrow, Louella Barrow Hand, Mary Rebecca Barrow Johnson, John B. Barrow, Ada Bell Barrow Riley Taylor and James Edward Barrow.

5. Henry Barrow Born CA 1803, Georgia. Married (Not proven) Lucretia Watson on 2-2-1832 at Fayetteville (Fayette Co.),Georgia. Land Grant Dated 9-24-1834 in Pickens Co.,AL. Agricultural Census of 1850 of Pickens Co., AL shows his farm production. The 1850 census count of Oct. 22, 1850 lists him and children but no wife. Five sons and three daughters. George W. Barrow Born 1832 GA, Louisa Barrow Born 1834 GA, Robert Barrow Born 1838 GA, James Barrow Born 1839 GA, Elizabeth Barrow Born 1840 GA, Mary Barrow Born 1841 AL, William Barrow Born 1844 AL, Horatio Barrow Born 1845 AL. The 1850 Mortality Schedule for Pickens Co.,AL shows Joseph Barrow Age 3, male, Born AL, Died Sept., typhoid, 9 days, this may be youngest son of Henry Barrow. The 1860 Census of Coosa Co.,AL shows that Henry Barrow had moved to Rockford AL and only Elizabeth and Horatio was still at home.

pared by: Betty Allen Jackson Hodges

8 generations including John and Gatsey

2 3 4 5 6 7
n Gray Barrow (1795-1859)
tsey Ann Dunn (1797-1867) was it Catsie, Gatsy, or Gatsey?
ulius Green Barrow (1824-?)
atsy Ann Barrow (1826-1886)
Joshua L. Deens (1824-?) — my antecedent
a son : . .
Mary Deens (1847-1897)

"+" means "married"
":" means John & Gatsey
". " counts generations from J. & G.
don't count 5th Gen ":"

+Alfred Lint Caton (1840-?)
+William Foshee
Augustus William Deens (1849-1900) my antecedent

+Elizabeth Jane Mitchell (1834-?)
. Sarah Elizabeth (Bettie) Deens (1869-1955) - my grandmother, Teacher, Calling
. +George Gilmer Jackson (1840-1917)
. . Julia Deens Jackson (1893-1987) teacher, U of A
. . William Gilmer Jackson (1895-1972) farmer
. . +Earlene E Williamson (1910-1984)
. . . George Marcus Jackson (1943-)
. . . Sarah Ann Jackson (1946-)
. . . +?? Walden
. . . : Lateesha Renea Walden (1964-1964)
. . . : Randall Walden (1966-)
. . Laurence Leroy Jackson Sr (1899-) my father, Engineer
. . +Sara Ann Louisa Quick (1901-1977) - mother, Teacher
. . . Laurence Leroy Jackson Jr. (1923-) McLean, Va. USA Capt. Ret. Engineer
. . . +Sarah (Sally) Milton Evans (1922-)
. . . : Laurence Leroy Jackson III (1946-)
. . . : +Beth Mullen (1959-)
. . . : +Martha Vomacka (1952-)
. . . : Lucy Anne Jackson (1947-) teacher
. . . : +John Richard Frost (1946-) Lt Com. USCG
. . . : . Robert Louis Frost (1970-)
. . . : . Michael Adrian Frost (1974-)
. . . : . Stephen Peter Frost (1978-)
. . . : . Elizabeth Anne Frost (1980-)
. . . : Arthur Charles Jackson (1953-)
. . . : +Maritza Coromoto Garcia & Medina (1958-)
. . . : . Michelle Christine Jackson (1984-)
. . . : Julie Margaret Jackson (1956-) missionary
. . . : Allen Evans Jackson (1956-) economist
. . . : +Karin Elizabeth Holley (1957-)
. . . Warren Eugene Jackson (1924-) Chemist
. . . +Annie Marie Hackbarth (1924-1987)
. . . : James Richard Jackson (1954-1976)
. . . : William Edward Jackson (1955-) Lt. Com. U.S.N.
. . . : +Mary Ellen Adams (1955-)
. . . : . Meghan Eileen Jackson (1983-)
. . . : . Maureen Elizabeth Jackson (1984-)
. . . : George Laurence Jackson (1956-) Ph.D. in Geophysics
. . . : +(unknown)
. . . : Dorothy Jean Jackson (1958-) Lt. USAF
. . . : Linda Faye Jackson (1960-)
. . . : +(unknown)

1 2 3 4 5 6 7
. . . . : Carol Susan Jackson (1962-)
. . . . : +(unknown)
. . . . Betty Allen Jackson (1926-) ms
. . . . +REV Judson Bennett Hodges Sr (1923-1986) U. Methodist Minister
. . . . : REV Judson Bennett Hodges Jr (1947-) " " " "
. . . . : +Nancy Carol Peavy (1944-)
. . . . : . Joy Lynn Hodges (1973-)
. . . . : . Sarah Christina Hodges (1977-)
. . . . : +Linda Lee Radke (1946-)
. . . . : Sidney Allen Hodges (1948-) Dist. Manager Coca Cola, East Tex.
. . . . : +Carol Lee Johns (1948-)
. . . . : . Christie Carol Hodges (1973-)
. . . . : . Jennifer Anne Hodges (1975-)
. . . . : . John Bennett Hodges (1978-)
. . . . : . Melanie Marie Hodges (1980-)
. . . . : Paul David Hodges (1953-) Comptroller
. . . . : +Deborah Lynn Marler (1957-)
. . . . : . Tiffany Anne Hodges (1981-)
. . . . : +Nancy Lucas Meares (1952-)
. . . . : . Matthew Paul Hodges (1986-)
. . . Bertha Paulene Jackson (1901-1979) Nurse
. . . +Dwight S. Stephenson (?-1973)
. John Ingram Deens (1851-1916) Legislator, Ala.
. +Sara M. Mitchell (1853-1929)
. . Marvin Deens
. . Hugh Deens
. . Lee Deens (1874-1897)
. +Martha Ellen Mitchell (1836-1904)
: Jacob G. Barrow (1827-?)
: Mary Barrow (1831-?)
: +David Foshee (1829-?)
: Caroline Barrow (1833-?)
: +Wiley Padgett (1830-?)
: Sarah Jane Barrow (1834-?)
: +William J. Riley (1831-?)
: James Madison Barrow (1835-1892)
: +Lucinda Avis Keen (1838-1908)
: . Josiah Henry Barrow (1859-?)
: . +Mary Ann Caton
: . . George Barrow (1870-?)
: . . William Barrow (1872-?)
: . . John Barrow (1874-?)
: . . Thomas Barrow (1875-?)
: . . +Laura Catherine Huggins (1875-1958)
: . . . Ardis Clifton Barrow (1900-)
: . . . +Effie Phillips (1899-)
: . . . Roy Lee Barrow (1901-)
: . . . +Inez Weaver (1900-)
: . . . . Clifton Weaver Barrow
: . . . . Dennis Thurman Barrow
: . . . . Laura Rose Barrow
: . . . . Roy Luther Barrow (1925-1925)
: . . . Dennis Fleet Barrow (1904-)
: . . . +Harriett (Hattie) Mims (1904-)
: . . . . Dennis Fleet Barrow Jr.
Barbara Mims Barrow ?? printer ledger card - OK
Barbara Mims Barrow

Continued John's descendants —
A rec spouses,
dates - Birth, marriage, death
children " " "

0 1 2 3 4 5 6 7
: . . . . . Peggy Barrow
: . . . . Elmer Barrow (1908-1908)
: . . . . Joseph Thurman Barrow (1908-)
: . . . . +Hallie Logan Trout (1910-)
: . . . . . Joseph Trout Barrow
: . . . . . John Logan Barrow
: . . . Gatsy Barrow (1878-?) which is your grandmother?
: . . Mary Virginia Barrow (1861-?)
: . . Gatsey Euphronia Barrow (1863-1951)
: . . Martha Jane Barrow (1865-?)
: . . JOhn Gray Barrow (1866-1952)
: . . James Madison Barrow Jr. (1868-?)
: . . Caroline Zenobia Barrow (1870-?)
: . . Alice Boyd Barrow (1872-?)
: . . Meeker Greenleaf Barrow (1874-?)
: . . George McIntosh Barrow (1876-?)
: . . Sarah Francis Barrow (1877-?)
: . . Effie Irene Barrow (1879-?)
: James M. Barrow (1836-?)
: John Julian Barrow (1837-?)

My Roots II computer will handle:

The person, all significant dates
Birth place
Death place
Burial place
parents
Occupation
military service
genetic diseases (hemophilia, diabetes, etc, etc
Marriages
children

and I can enter textual material, which I'll from the copies you sent. Will you be able to work with me?

R929 40,307
Franklin pb

Tracking Your Covington County,
Alabama Roots: The Barrow Family

R929 40,307
Franklin pb
Franklin, Lisa R.
Tracking Your Covington
Gift: County AL Roots: The
Barrow Family

Gift

Evergreen-Conecuh County Public Library
Evergreen, Alabama 36401